THE EVENING NEWS

DEVOTED TO MAKING ADA A LARGER AND MORE PROGRESSIVE CITY

VOLUME 7 — ADA, OKLAHOMA, SATURDAY EVENING, MAY 21, 1910 — NUMBER 40

DEMOCRATIC JUBILEE

GOVERNOR HASKELL DELIVERS TWO ADDRESSES IN ADA.

BURNS REPUBLICAN POITICIANS

Compares Democratic Administration With Previous Republican Record.

On Friday, the city of Ada and considerable representations from portions throughout the county gave over to democratic visitors who preached the virtues of democracy and presented claims for office in the future. It was democratic day in Ada.

Large delegations arrived on the morning trains from points throughout the county and by 11 o'clock, at which hour the governor and party arrived, there were hundreds of people thronging the streets. The reception committee, with band, met Governor Haskell at the train and in carriages escorted the Governor and Mrs. Haskell through Main street to the airdome where an immense crowd awaited to hear his address on law enforcement. The route through Main street was featured by the student body and faculty of the East Central Normal lining the sidewalk and cheering vociferously the governor's carriage as it passed. The college yell played its part, too.

Rak-a-ty, yak-a-ty, yak-a-ty, yak,
Rak-a-ty, yak-a-ty, yak-a-ty, yak
Hullabaloo, hullabaloo,
How do you do—how do you do,
Haskell.

The pretty women covered the governor and his lady with beautiful bouquets, wreaths and roses, an expression of admiration and respect was evident throughout the march.

On reaching the Airdome, the governor was escorted to the rostrom, where he was received by the reception committee of the W. C. T. U., where they were seated. The governor was introduced by President Briles, of the Normal in appropriate remarks and for forty-five minutes Governor Haskell made a genuine, straight from the shoulder law enforcement and prohibition speech. He deplored that people would criticise their county officers and yet would and had, during their term, refused to co-operate and encourage them in the performance of their duties. He dwelt at length on doctrine of personal rights and made unanswerable points to show that where public and private interests conflicted the private must yield to the public or community interests. He state that the home was the fundamental unit of government, that where a condition sought to disturb or demoralize the home it should be remedied or prohibited.

"If the state of drunkenness better fits a man for life's duties, God would have had him born drunk, but as man was born sober, it is reasonable to believe that it while in this state man can best conserve his own interests and interests of the community."

This address was filled with magnificent thought and unaswerable argument, favoring the domination of morality and sobriety, and it is regretted that space forbids that this address might be given in full.

In the afternoon, democracy had its inning. The large auditorium was filled to its capacity at 2 o'clock when Capt. Fisher called the house to order, introducing Judge Leslie Maxie, who introduced the number of candidates for state offices who were here in the interest of their candidacy. Those present were: W. H. L. Campbell, candidate for clerk of supreme court, Gordon and Taylor, candidates for the same office; M. E. Trapp and Bob Dunlop, candidates for state treasurer; W. F. Gilmer, for state auditor; Hon. Clint Graham, for attorney General; Leo Meyer, for secretary of state; Hon. Tucker and Senator Strange, candidates for corporation commissioner; Chas. K. Taylor, present examiner and inspector, candidate for reelection. These gentlemen were given three minutes in which to present their claims before the democratic voters.

Carlton Weaver, who was appointed to introduce Governor Haskell, came forward and said in part:

Today, we, of Pontotoc county, are honored by the presence of distinguished guests, and before I proceed with the pleasant duty of presenting the speaker of the day, I desire to call attention to the presence of the governor's wife, Mrs. C. N. Haskell, and on behalf of the city, especially the ladies, I desire to bid her welcome. I am quite well acquainted with Mrs. Haskell, and I want to say to you, confidentially, that she writes all of the governor's speeches.

It is an esteemed privilege to present to you, my friends, not only the governor of Oklahoma, but a man whose life and activities have been so vividly associated with the making of this commonwealth and who, during the brief history of Oklahoma, has so ably led the democratic party to victory and control, and who, as you will soon observe, is capable of convincing the doubtful mind that the first administration of Oklahoma, the administration of Oklahoma democracy, has creditably administered the duties entrusted by a confiding and intelligent suffrage. It is easily diserned that out of chaos and disorder, wrought by republican control, there has been produced a commonwealth which reflects honor and credit in the realm of free government.

By way of disgression, I would like to say right here to my republican or socialist friends, who, perchance, may be hopeful of the future, that you had just as well endeavor to disturb the foundation of Gibraltar's rock as to supplant democracy in Oklahoma with modern republicanism. My memory of Chas. N. Haskell in the constitutional convention inspires admiration and respect, for he led in the writing of that document of human rights which represents the conviction of a people who love freedom and equality. Because he championed the magna charta of Oklahoma, because he bore the tremendous responsibility as its chief executive, of launching a modern state. Because he has brought orde and system out of republican debris and ruin. Because he led in the battle to strike from our limbs the shackles of republican despotism, I take pleasure in presenting to you Governor Chas. N. Haskell, of Oklahoma.

After brief reference to the introductory remarks of Ca lton Weaver, the governor said:

There are some people in Oklahoma with whom I do not agree as to the purposes of government. By their practices for 17 years in Oklahoma Territory they demonstrated the fact that they believed the purposes of government was to furnish jobs for little bunches of grafters. My notion of government is, it is for the purpose of furnishing a great mass of people with the protection that the common people need against the invasion of the strong, the powerful, those who have lived from the products of your toil. I do not divide the human family by political lines, I divide them entirely different.

From years of observation, I cannot avoid the conclusion, however, that there are two great classes of American citizenship. The first class I would call the producing class. It includes not the farmer alone, but the mechanic, the business man, the professional man, in so far as their policy of life is to live upon their own industry, those who are willing by their muscle, or genius or education to apply those powers and be satisfied with the returns therefrom.

The other class I call the parasite class. The definition of the word explains itself. It includes those who toil not, but who, by their favoritism of law or unfair means enables them to grow fat upon the earnings of others with out the sweat of their own brow.

I do not seek to array the producing class against the parasite, but to destroy the parasite class you must destroy the opportunities that enable him to exist. I do not consider that it is the policy of a just government to legalize grand larceny. If these are the two great classes of our people, then we must admit the foolishness of the producing class dividing their power, thereby permitting the parasite class to win the day.

We cannot close our eyes in Oklahoma today to the fact that the republican party of our state has had the will of its multitude of members of fair mind and intent thwarted by the strangle hold of the remnants of the old machine, whose reign in Territorial days was a scene of graft by day and revelry by night. So long as their dictation is present in

(Continued on Page Two.)

Every Drug Store Must Have Side Lines to do Business in This Age!

Trusses, Abdominal Supporters, Surgical Appliances, Crutches, are our side line.

Wall Paper and Paint is the other

Crescent Drug Store
Dr. F. Z. Holley, Proprietor
Duncan Building — Phone 18

GOOD TAILORING

Is what gives all clothes style and permanency of shape; it is the vital feature of clothes making and without it any garment will soon lose its shape.

Hart, Schaffner & Marx
Fine Tailored Clothes

are well tailored throughout. They have a graceful, pleasing shape that is worked into the garments as they are made and which guarantees permanent and lasting style.

This season is a lively one in the variety of weaves and patterns. Gray seems to lead, plain grays, checks, stripes, plaids, all sorts of mixtures; also a big range of good blues in all patterns, some lined and half lined, some silk lined. The pants, some are plain, others in half peg and some full peg with a 3 inch turn at bottom.

We're pretty certain if you once determine you want permanency in shape, "quality," style and an all wool suit, you'll come to us for your clothes.

Suits from $10, $15, $20, $25

We are sure we can save you from $5 to $10 on every suit you get here.

Boys Wash Suits, ages 3 to 12, prices from 50c to $1.50.

Fine shirts, fine hosiery, gloves, spring and summer underwear, a fine variety in neckwear. We can supply any man with the things he wears.

The Home of Hart, Schaffner & Marx Fine Clothes, John B. Stetson Hats, Manhattan Shirts

Hanan Shoes or Oxfords in all styles $5.00 to $6.50
W. L. Douglas Shoes or Oxfords $2.50 and $3.50

I. HARRIS
SPECIALIST IN GOOD CLOTHES FOR MEN AND BOY'S

Burt & Packard Shoes and Oxfords Guaranteed not to break or another pair instead $4.00

Now in his new store, corner of Main and Broadway, Ada, Oklahoma

A. D. S.
"AMERICAN DRUGGIST'S SYNDICATE"
Composed of 10,000 Leading Druggists in the U. S.
A Remedy for Every Ill
Each Remedy Guaranteed

Ramsey Drug Co.
Phone No. 6

What is Your Clothes Buying Guide?

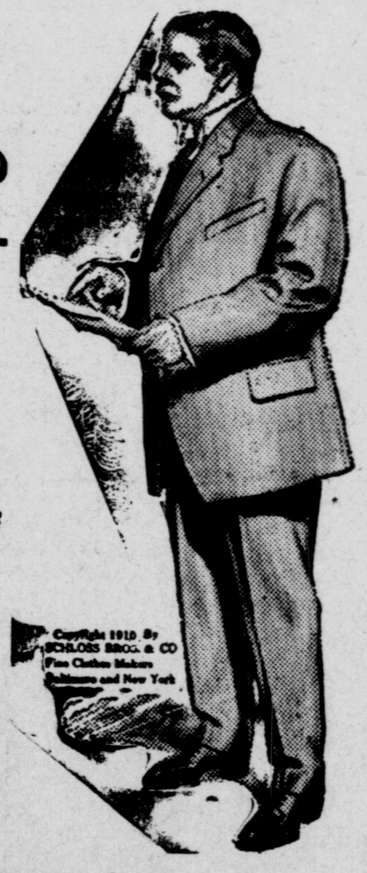

Are you guided by Style?
Are you guided by Quality?
Are you guided by Price?

Choose any suit from any one of these three points from

The Schloss Bros. Line

and you will find the other two there also. Smart style, superior quality and moderate price.

If you are a regular we have a suit to fit you perfectly.
If you are tall and slim or short and stout we can fit you perfectly.

New Shirts
New and complete line of negligee shirts in patterns that are distractionly new.

Ties and Sox
Two important items; wear the right ties with negligee shirts, the right sox with low shoes.

C. R. DRUMMOND, Clothier and Furnisher, Ada, Okla.

10c Cigar For 5c

HAVE YOU TRIED THE

Official Seal 10c Cigar?

If you enjoy a good 10c cigar, don't fail to try the OFFICIAL SEAL. Saturday and Sunday only at 5c. See our window.

Gwin & Mays Co.
The Ada Druggists — The Rexall Store

The Ada News

Evening Edition, except Sunday
Weekly Publication, Thursday.

OFFICE: Weaver-Masonic Block, 12th and Broadway.

Otis B. Weaver, Editor and Owner.

Weekly, the year $1.00
Daily, the week ..... .10
Daily, the year 4.00

Daily delivered in city by carrier every evening except Sunday.

The Weekly will be sent to responsible subscribers until ordered discontinued and all arrearages are paid

"Entered as Second Class matter, March 26, 1904, at the Postoffice at Ada, Okla., under the Act of Congress of March 3, 1879."

TYPOGRAPHICAL UNION LABEL ADA, OKLA.

DEMOCRATIC POLITICAL ANNOUNCEMENTS

The following are the names of candidates for public office subject to the action of the Democratic primaries occuring August 2nd.

The Democratic public is assured that the names appearing below represent Democrats, who are regardful of the proper support of the Democratic press and respectful toward the wishes of the people who desire to become well acquainted with the name and reputation of the man for whom they vote.

For Governor:
LEE CRUCE

For Attorney General:
CLINT GRAHAM

For Judge Criminal Court of Appeals:
HENRY M. FURMAN

Clerk Supreme Court:
W. H. L. (Swamp) CAMPBELL

For State Corporation Commissioner:
GEO. A. HENSHAW

For District Judge 7th District, Two Elect:
TOM D. McKEOWN
A. T. WEST
ROBT. M. RAINEY

For State Senator 23rd District:
REUBEN M. RODDIE

For Representative:
JOHN P. CRAWFORD

For Mine Inspector District No. 1:
JOHN O'BRIEN

For County Judge:
CONWAY O. BARTON
A. M. CROXTON
EDGAR S. RATLIFF
J. E. GRIGSBY

For Sheriff:
SAM McCLURE
GEO. THOMPSON
LEM MITCHELL
ANDY H. CHAPMAN
J. C. FARMER

For County Clerk:
W. S. KERR

For District Clerk:
W. T. COX
L. C. LINDSEY

For County Treasurer:
J. K. SCROGGINS
J. W. WESTBROOK
R. H. (Rit) ERWIN

For County Attorney:
ROBT. L. WIMBISH
ROBT. C. ROLAND

For Register of Deeds:
WILMER B. JONES
CROCKET C. HARGIS

For Superintendent Public Schools:
PROF. T. F. PIERCE

For County Weigher:
JOHN WARD
SHERWOOD HILL

For County Commissioner West Dist.:
CHAS. W. FLOYD

Candidate for Flotorial Representative Pontotoc and Seminole Counties:
J. L. BARHAM

Justice of the Peace, Ada Precinct:
HENRY J. BROWN

For Constable, Ada Precinct:
E. L. BUNCH

Money Wanted.

Have a note for $1143 secured by first mortgage on good farm, drawing 8 per cent interest, due in four years. Will take $950.00 for same.

WEAVER AGENCY.

House to Rent.

Nice 4 room house with barn, garden space, good water, on East 14th street. Call at Farmers State bank.

DEMOCRATIC JUBILEE

(Continued from Page One.)

the management of the republican party, just so long must every right thinking republican citizen blush at its leadership. They have no patriotism that would promote the welfare of their state, nor spread its good name abroad in the land. They would discredit their adopted state, destroy its opportunities for a prominent place in the nation, condemn with ridicule and slander, and thereby destroy its credit abroad, and self respect at home.

It devolves upon the right thinking men of the republican party to rise in their might, destroy this corrupt leadership, and place their party management on the high plain that the memory of a Lincoln entitles them to occupy, and then, and not until them, can the principles of government upon which honest men may honestly differ, be the issues of campaign, and the subject of moderate intelligent discussion, and when this time comes, and with it the priniciples of Jefferson, the basis for democratic contention, will both political parties at least make common cause for the best interest of the producing class as Lincoln and Jefferson themselves would both espouse but both will then condemn the parasite class, and destroy the special legislation that has made the parasite class a possibility, and clothed their extravagant opportunities with legislative and judicial approval. Then will both political parties according to their sincere judgment seek to produce.

Cost of State Government.

Let us see first what your state government should fairly cost, and second let us consult the official records to see what it does actually cost.

As this is the first period of state government, of course, there is no opportunity to compare the present with the past in Oklahoma, and that leaves us only to compare the first period of state government in Oklahoma with some older state where many years of state government has furnished a history for comparison and therefore, I shall select the state of Kansas as a basis for Oklahoma's campaign. I select Kansas because it is substantially the same size, and probably the equal of Oklahoma in population. Since Kansas has had many years to organize its state government, supply itself with the necessities of government, I claim it would be fair to say that Kansas should operate its state government on less money than Oklahoma at this time when we have many new things to buy, and items of expense that should not be called for after a few more years of organized government. However, we will give Kansas the benefit of the doubt, and compare the two states on an equal basis.

Let us lay aside the senseless vaporings of the petty politician who makes extravagant claims without an official record to back his reckless statements, and revert now to the correct figures upon the official records. We take the various sums of money for the current expenses of each year of statehood as they have been appropriated by the state legislature, as not a dollar of money can be taken from the taxpayers or, from the special revenues of the state except by legislative appropriation. It is also understood that the legislative appropriations have been made for the years 1909, 1910 and 1911. We speak of these fiscal years, it being understood that each fiscal year ends June 30th of the year named.

Total appropriation for the expenses of the state government for each year as follows:

For year ending June 30, 1910, $1,928,288.

For year ending June 30, 1910, $2,160,226.

For year ending June 30, 1911, $2,058,539.

Total for the three year, $6,147,053.

While these years vary slightly in the total for the year, the average for each of the three years would be two million forty-nine thousand and eighteen dollars. I also call your attention to the fact that we have included in each of these three years the sum of fifty-eight thousand four hundred dollar interest money on state bonds as hereinafter mentioned, largely issued to pay old Oklahoma Territory debts, and therefore, it is really not a part of the current expense of state government, but to be liberal with our critics we have treated it so.

Respects to McNeal.

Mr. McNeal says he wants a business administration. I say so do we

Mr. McNeal wants it in favor of the special interests.

We want it in favor of the common people.

But, specifically speaking, here is some of the things that Mr. McNeal takes exception to: He opposes the state's tender care of the unfortunate insane, the feeble minded, the deaf mutes, the blind and the orphans. He says we do entirely too much for them. Gentlemen when the time comes in Oklahoma whenever any honest taxpayer has possessed himself of a heart so cold that it does not bleed with sympathy for this unfortunate class—if the time ever comes that our honest citizen will not share his daily bread with this class, then I want no longer to call myself an Oklahoman.

Mr. McNeal says we are wasting money on our agricultural educational institutions. Why, Says Joseph McNeal, let every fellow learn to farm for himself. "I did," says Joseph. Yes, but my fellow citizens, the kind of farming that Mr. McNeal learned to do does not sow the grain nor does it perform the labor of reaping the grain. His agricultural education solely qualified him not to farm the farm, but to farm the farmer. It is true that during his fifteen years of experience as president of one of the Guthrie banks he did reap greatly from the harvest fields, but it was by the thirty or forty per cent route for loaning money and not by the cultivation of the field.

Again, Mr. McNeal says that our state educational institutions, our universities, our normals, our girls industrial schools, our schools of mines and other educational institutions, to qualify our young for professional, mechanical and educational pursuits are a wasteful expenditure of public money. He says "stop education at the public expense at the eighth grade," and then, striking himself on his swollen chest with his two clinched fists, he says "that is as far in school as I ever got." This latter proposition we are not inclined to dispute, but his principle of opposition to education is one that the people of Oklahoma should not approve.

But let my hearers, whether you be democrat or republican, weigh this circumstance in connection with the charges. There were plenty of able republicans in the House of Representatives to formulate these charges if they had cared to do so, but the truth develops that Judge Burford, the attorney of record in the courts at Guthrie for the Standard Oil company, wrote out the charges himself.

He is not a member of the house of representatives. Please let him rise and explain, or let his associate Mr. McNeal, explain for him, why the Standard Oil company was so interested in slandering this administration as to furnish an attorney free of charge to draw this criticism of the governor of your state.

Personal Extravagance...

Oh! this extravagance! Here it is simmered down to figures that I hope you will not overlook. In a recent speech to an audience, Governor Ferguson referred to the extravagance of the Governor of Oklahoma in the great amount of the taxpayers' money that he uses for personal expenses. He gave no figures. He knew the truth, but the truth would not make a good story.

We give you here the figures from the official records of the state auditor's office, as certified to by the Assistant Auditor of State, which shows that in thirty months of statehood the personal expenses of the governor paid by the taxpayers of the state amounted to ninety-two dollars, equal to three dollars and eight cents per month.

And since Governor Ferguson wants to compare personal expenses of a governor, let me refresh his own memory by referring again to the fact that while he was governor of Oklahoma Territory, he saw fit for his own personal enjoyment to attend the St. Louis Fair for a week or so. He took with hom **at the expense of the taxpayers** the members of his military staff, and the expenses of the whole bunch was paid out of the pockets of the taxpayers of Oklahoma Territory, and the vouchers showed that the amount was **one thousand four hundred and seventeen dollars.**

What a glorious time the taxpayers of Oklahoma must have had at that St. Louis Fair!

And this item is but a drop in the bucket compared with the personal expenses and the extravagant waste for foolish pomp and parade of Governor Ferguson's personal and staff entertainments.

The News regrets that it is unable to give the Governor's speech in total for a more masterly treatise on the first administration of Oklahoma has never been heard in this state. He ocmpared the present administration with the many republican territorial administrations previous to statehood which, undoubtedly, would convince any sensible person that the republicans have no claims for future power if they base such claims upon their past record in Oklahoma. He pointed out where republican candidates had maliciously misrepresented the record of his administration and by comparative figures showed conclusively that his administration had excelled any previous republican record in Oklahoma, both in economy justice. He offered a reward to any republican candidate for governor who would show where there is a single republican state in the union with more than one million population that had run as economically as had Oklahoma under its first administration. He laid down many propositions for ex-Governor Ferguson to answer in his address of the evening, but from all accounts, the weather forbade an audience for the ex-governor.

GOVERNOR FERGUSON VISITS ADA FRIENDS

REPUBLICAN CANDIDATE FOR THE NOMINATION OF GOVERNOR IS AN EDITOR, FRATERNAL, VISITS NEWS.

Governor T. B. Ferguson left this morning for a speaking engagement at Sulphur, after having been in Ada since yesterday. The governor's prominence is by the encumbency of the governorship of Oklahoma for four years preceding statehood and his subsequent intelligent association as a private citizen with the affairs of this state of general public interest.

Governor Ferguson is one of the fraternity of Oklahoma editors and though he was invited to visit the News office, he would have probably found his way in, even to this democratic sanctum, in any event.

Judge Will Hart, republican state committeeman for this county, Hons. A. H. Constant and J. W. Beard, chairman and secretary of the county republican central committee, had billed Governor Ferguson for a speech last evening and unquestionably a large audience would have heard him had not the hail storm and the funnel-shaped cloud in the southwest, which insistently pointed this way, until late in the evening, caused the streets to become deserted for the storm cellars.

The governor's prominence, the fact that he could not address the people of Ada, as his supporters so much desired, and for other reasons entirely consistent with a good democratic paper, the writer insisted that he contribute an expression regarding whatever he saw fit for the columns of this paper.

Governor Ferguson said the following to the editor:

"Not having had an opportunity to visit the citizens of this community in the past, I had been very anxious to become better acquainted and place before the people here some of the propositions upon which I am making my campaign for the nomination for governor.

"My platform stands for clean politics, good government and the highest ideals possible in public service. I believe that the public administration should be strictly along business lines and it would be my utmost endeavor, if nominated and elected, to give a business administration. I am making the campaign upon my record as governor of Oklahoma Territory.

"I did not hear Governor Haskell's speech on yesterday afternoon, but have been informed that he devoted some time to my administration, calling attention to certain details relative to bills approved by myself while governor of Oklahoma. I would have been gratified to have had an opportunity to answer his speech in reference to myself and would have shown that every bill which he criticised as having received my approval was drawn against an appropriation made for the specific purpose for which the warrant was issued. There were some criticisms which I should have urged against the governor's in relation to a number of bills which he had approved during his administration, and in this connection, I desire to state that I am not making a personal campaign against the governor, nor against any of my opponents for the nomination. A man's private character is his private property, his public acts are public property and, as such, are subject to criticism or commendation as the case may be.

"I sincerely hope that the day will come when personal attacks, vituperation and mudslinging will be eliminated from the political arena; such work is not in keeping with the true American spirit and it should not be indulged by any political party. As I view it, the figures which I am giving in my speeches are taken from the public records, and can be verified. No man could afford to give false figures, for two reasons, at least; in the first place, it would be wrong; in the second place, it would be bad politics, because the people of this day and age are reading and generally know what is going on in public affairs.

"What ever may be the result of the coming election, I sincerely hope that it will result for the best interests of Oklahoma, the promotion of good citizenship, good government and the general public welfare."

MY DOCTOR MIGHTY FINE

Mrs. Hattie Cain of Carrsville Thinks all the More of Her Doctor Since He Advised Her to Take Cardui.

Carrsville, Ky.—"My doctor," writes Mrs. Hattie Cain, "who advised me to take Cardui, for my troubles, is a mighty fine doctor, and I say God bless Cardui and the people who make it.

"Before I took Cardui, I suffered with female troubles for sixteen years. I would have to send for a doctor every three month, and oh! how dreadfully I suffered!

"I would cramp and have convulsions and it looked like I would die. At last I took Cardui and oh! what a surprise! I found it was the medicine for me!

"From the first bottle, I began to mend and now I am well, can do more work, can walk and go where I please and it don't hurt me, and I owe it all to Cardui."

Cardui helps sick women back to health. It has been doing this for over 50 years. It is not a laxative, or a heart or kidney medicine—it is a woman's medicine.

If you are a woman, try it.

N. B.—*Write to:* Ladies' Advisory Dept., Chattanooga Medicine Co., Chattanooga, Tenn., for *Special Instructions*, and 64-page book, "Home Treatment for Women," sent in plain wrapper, on request.

MURAAY SATISFIED AS TO OUTLOOK

Expects to Lose Morgan District, to Break Even in McGuire District and Carry the Carter-Ferris Districts.

Tishomingo, Okla., May 20.—Hon. Wm. H. Murray, (Alfalfa Bill) president of the constitutional convention and speaker of the first house of representatives, and democratic candidate for governor, returned yesterday from his trip through the third congressional district. When approached by your reporter as to the outlook he said:

"When I left here for the third congressional district, which I have canvassed, going into every county, a section of country in which have never before been or made a speech except at four places, I did not expect to do more than lose that district by 5000 votes. Now I feel that I will break even. While some of the larger towns in the western part of that district I will lose I know that I will carry two thirds of all the votes in some of the other counties. I expect to break even in the primaries in the McGuire district, and to lose the Morgan district by from 1500 to 2000, while I am sure of carrying the Carter district by 8000 and the Farris district by upward of 6000. I found in the third congressional district that every delegate to the constitutional convention was for me except perhaps one, and my understanding is that he is, but am not sure of it. I am thoroughly satisfied with my canvass there and I hope to be equally so in my trip during the next three weeks through the central and north central portion of the state."

12th Street Lot.

A business lot on 12th street for $825.00. This is a bargain.

WEAVER AGENCY.

DR. KING'S NEW DISCOVERY Will Surely Stop That Cough.

THE
Ada National Bank

From the day of its opening, July 23, 1900, down to the present time the business of this Bank has gone forward without interruption.

—oOo—

Has accommodated more farmers than any Bank in the county.

—oOo—

Has assisted more local enterprises than any other Bank in the City.

—oOo—

If you have unfinished business with this Bank for 1909 attend to it at once.

—oOo—

Ada National Bank

Are We Furnishing You with Your
Groceries
If Not, Try the
Broadway Grocery
Clean and Fresh Phone 70
W. H. Patteson, Prop.

H. A. SPRAGUE
OPTOMETRIST
Specialist in Fitting and Compounding LENSES FOR THE EYE
Sprague Bros. in G. M. Ramsey Drug Store.
Phone No. 6 Ada, Okla.

LEADING PROFESSIONAL MEN

Jno. D. Rinard, Pres.
Lee Daggs, V. Pres.
PONTOTOC COUNTY ABSTRACT CO.
(Incorporated, 1910)
Abstracts of Title furnished promptly. No delays. Titles perfected. Notary Public in office.
C. T. ANGEL, Sec'y.-Treas.

MISS EMMA LUCILE WALES
Professional Nurse
Graduate of Charity Hospital of New Orleans. Phone 116.

Zeb B. Sanders R. M. Roddie
SANDERS AND RODDIE
ATTORNEYS-AT-LAW
Offices First National Bank Bldg.
Phone No. 300.

DR. E. GREGG
CHIROPRACTOR
Over Ada National Bank.
Consultation Free

Jno. P. Crawford Jas. W. Bolen
CRAWFORD & BOLEN
Lawyers
At the front over Oklahoma State Bank, Ada, Okla.

J. E. Webb C. H. Ennis
WEBB & ENNIS
Lawyers
Office of City Attorney at City Hall.

DR. J. R. RUNYAN
PHYSICIAN AND SURGEON
Office in Rollow Bldg. Phone 195
Residence Phone 38.

LIGON & KING,
Physicians and Surgeons.
Office in First National Bank Bldg.

GRANGER & GRANGER
DENTISTS.
Phone No. 212.
Residence Phone No. 259.
Rooms 1 and 2, First Nat'l Building.

HOME ABSTRACT AND REAL ESTATE COMPANY.
General Abstract, Loan and Real Estate business. Fire and Tornado Insurance. Southern Surety Company of Oklahoma. Office in rear of First National bank.

C. A. Galbraith Tom D. McKeown
GALBRAITH & McKEOWN
LAWYERS.
Over Citizens National Bank, Ada, Ok.

DRS. FAUST & HARTMAN
General Practice and Surgery
Phone 80 and 81
Conn Building over Surprise Store.

DR. W. J. VINETTE
DENTIST
Henley & Biles Bldg.

DR. J. M. VADEN
General Practice and Surgery.
Office Phone 75. Residence 75.
Office in Duncan Building.

DR. W. H. ENLOE
DENTIST
Office Duncan Building. Phone 75.

DR. W. M. OWEN
OSTEOPATH
Reed Douglas Bldg., near Postoffice.
Consultation Free.

J. R. CRAIG
PHYSICIAN AND SURGEON
Over Ada National Bank.
Phone Nos.: Office 59, Res. 281.

CITY NEWS IN BRIEF

Bijou tonight. 2

Smith Sells Furniture.

Stall, the photographer, phone 1

Floyd Rollow went to Stonew today.

J. E. Grigsby went to Tupelo morning.

Mrs. J. C. Miller has returned Konawa.

Duke Stone was a Francis visi yesterday.

Helen Redman is visiting her s ter at Roff.

Pay attention to the great bargains offered at the Grand Leader this week.

Prof. Bowls of Francis is an Ad visitor today.

3000 feet motion pictures at th Bijou tonight. 21-

Mrs. O. W. Morgan visited at Stratford yesterday.

Miss Lucile Baugh is visiting home folks at Jesse.

Miss Edith Felter is visiting home folks at Francis.

Miss Edna Hart is visiting relatives at Sasakwa.

Miss Cecil Gilbert passed through Ada this morning.

Mrs. R. F. Wilburn is visiting friends at Durant.

Notice the cut prices in the Grand Leader's show windows. Save money on fine clothing and shoes.

Miss Viola Corbin is visiting friends at Mill Creek.

Remember a complete change of pictures at the Bijou. 21-1

Misses Clita and Leino Hardin are visiting friends at Ahloso.

Miss E. R. Roberts of Marion, Ky., was an Ada visitor today.

Miss Leone Steed spent the day with her father at Tupelo.

Miss Alma Wythe of Oklahoma City is visiting her parents here.

Lillian Fein went to Ahloso to spend Sunday with homefolks.

WANTED—Light housekeeping rooms or board by man and wife. News office. 21-3t

Rev. Roy Etheridge went to Stonewall today. He will preach there tomorrow.

Miss Myrtle Beal has returned to Coalgate after a pleasant visit with Ada friends.

Miss Lillian Harrell passed through Ada this morning en route to McAlester.

We have now on a big reduction sale. Discount sale in all departments. Our stock is large. You will save money. Come to the Grand Leader.

Miss Gertrude Atkerson left for Durant this morning where she will visit relatives and friends.

Miss Pearl Crawdford who has been visiting Miss Ella Nixon, returned to stonewall this morning.

Prof. R. G. Sears returned this morning from Asher, where he delivered an address for the graduates of that place.

Every member of the Christian church is asked to bring a lead pencil with them to the morning service Sunday next.

Mrs. Colbert and two little daughters who have been visiting Rev. C. Stubblefield and family have returned to their home at Durant.

The Senior Christian Endeavor will meet at 7 p. m. at Christian church. Subject "What Is It to be a Christian?" Acts 24:26-29. Mr. Busby, leader.

Miss Della Threadkele returned to Durant this morning after several days visit with Mrs. T. O. Cullins. Tom McKeown went to Lehigh this morning.

Ladies you will find the very latest style in new novelties. Just received a new complete assortment of ladies' neckwear, belts, bags and jewelry. Prices cheaper than ever at the Grand Leader.

FOR RENT 4 new 4-room houses in North Ada. $10.00 PER MONTH EACH.

HARDIN & BLANKS

Bill Neal was arrested by W. B. Adair on a charge of disturbinb the peace near Bebee.

Sheriff Smith and Deputy Jim Adair went to Allen Thursday and raided the city for booze but did not find anything.

County Attorney Wimbish and Deputy Sheriff Bob Nester have gone to Steedman today to attend Justice Allison's court wherein nine parties are under arrest and are to have an examining trial for engaging in a free for all "go round" on last Saturday in which Allen Blackburn was slashed across the face with a knife that left an ugly wound. It is supposed that the participants were drinking.

Picnic Party to Byrd's Mill.

A merry party of six young men and women have forsaken the city today to spend one day of unalloyed pleasure in the pleasant surroundings of the Byrd's Mill vicinity. Since each member of the company is supplied with an individual drinking cup, we feel that they will be able to make a fair report as to the value of the Byrd's Mill water for drinking purposes. The day will be spent in kodaking, target practice, and fishing some times. They are feeling confident of having a very enjoyable time and of course they will. For fear you will not know whom we mean will give their names: Miss Ray, Miss McKay, Mr. E. C. Pea, Mr. Grover White, Miss Iva Greer, Miss Reece.

MASONS BURRY S. S. RAINS TOMORROW

Funeral services of the recently deceased Mr. Rains will be held at his home on Tenth street tomorrow afternoon, Rev. Leroy Anderson officiating.

Immediately after the services the procession will start for Rosedale where the remains will be buried with Masonic rites. Since he was a member of the Tecumseh Masonic lodge representative members from that lodge will participate.

Street Paving.

Since loads of sand are already on the ground, the rock will be here by Monday, and the city engineer says that the work of putting down will begin in earnest probably Monday, not later than Tuesday anyway.

Mack Burris on Bond.

Mack Burris who was arrested on the charge of killing Tecumseh Brown near Stonewall a short time ago was released yesterday on making a $5,000 bond.

List your real estate with the Weaver Agency.

Going to Quit Business

My entire stock of general merchandise was thrown on the market today at actual wholesale cost.

W. J. REED

W. Main St., Ada, Okla.

Meet Me at Corn's Soda Fountain

We have one of the most up-to-date Soda Fountains in the State. Come in and try some of our dispensers' Fancy Drinks. Everything clean and sanitary. Full line of Smoking and Chewing Tobaccos and Cigars. : : Our Pool and Billiard Tables are all new and level.

Base-Ball News.—We have arranged for the news of the Texas League by innings, which will be posted on the wall in plain figures, so everyone can tell just how they stand at the end of each inning.

OLD MISSION BILLIARD PARLOR

B. J. CORN, Proprietor

OWN WIPED OFF THE MAP

SVILLE SWEPT AWAY LAST VENING—SEVERAY PEOPLE KILLED.

N OF McCARTY DESTROYED

ctically No More—Everything Down and Three Killed.

Pauls Valley, Ok., May 20.—Maysle, a small town fifteen miles north here, was wiped off the map by a nado this evening and several persns were killed, according to rerts tonight.

The town of McCarty, near Maysle, was nearly all swept away and ree persons were killed. All wires e down and details can not be arned. Relief parties probably will e sent out tonight.

One of the hardest hailstorms in the history of this section swept over a stretch of country near here this evening, in places practically obliterating all signs of vegetation.

BIG RAIN AND HAIL STORM IN SANANTONIO

$200,000 Damage on Gardens, Corn Cotton—Practically Destroyed.

San Antonio, Tex., May 20—An inch rain, accompanied by a bad hailstorm fell in San Antonio this afternoon.

The hail was sufficient to do great damage to crops near San Antonio. The truck gardens were beaten into the ground and cotton and corn practically destroyed. The hail was confined to a small territory adjacent to the city. In some places the hailstones were exceptionally large. Houston and other streets were white with it.

The rain was general, extending from San Marcos to Pearsall on the International and Great Northern and from Houston to Uvalde on the Sunset road.

Most Damage in Suburbs.

Late reports from the suburbs of San Antonio and Bexar county indicate that the storm did damage which will reach to nearly $200,000.

Truck gardens, many of which were under irrigation; flower gardens and shrubbery were beaten into the ground.

On the Collins gardens, said to be the finest irrigated farm in the world, 300 acres of sweet corn, squash, tomatoes, beans and other vegetables, also a number of fruit trees, were restroyed. F. F. Collins, the owner, estimates the loss at $100 an acre, or $30,000. Probably 1,000 acres of irrigated vegetables were destroyed. The loss from that source alone would be over $100,000.

The hail was so large and fell with such a force that the ground is almost as clear of vegetation as if it had been burned over.

Many palms were destroyed.

Mortuary.

Little Eula Gladys Hargis, daughter of Mr. and Mrs. C. C. Hargis, died this afternoon at 2:15 o'clock. She had suffered a relapse of measles and had been seriously ill for several days. Funeral services will be held at the Baptist church at 4 o'clock Sunday afternoon, Rev. Stubblefield officiating.

The News extends sympathy to the grief stricken parents and family.

Bank Robbers Caught.

It is reported that another man alleged to have been connected with the bank robbery at Wapanucka recently has been captured at Coalgate.

BAPTIST REVIVAL BEGINS TOMORROW

A LEADING REVIVALIST OF BAPTIST DENOMINATION WILL ASSIST PASTOR STUBBLEFIELD.

Dr. A. J. Harris, pastor of the leading Baptist church of Fort Worth and who is distinguished as a revivalist will arrive Monday for the purpose of assisting Rev. Stubblefield in the conduct of a protracted meeting.

The Rev. Stubblefield expresses much confidence that there will be a good meeting. There is much assurance that there will be a large attendance from the beginning for Rev. A. J. Harris is personally well known to a large number of Ada people and he has the reputation of being one of the leading preachers of the Baptist denomination.

The protracted meeting will be opened tomorrow at eleven o'clock by Rev. Stubblefield. The pastor requests the News to state that all the people accessible are cordially invited to attend the protracted meeting services.

MILLIONS ATTEND KING'S FUNERAL

Pageantry That Marked the Burial of Victoria Naught Compared With Late King's.

London, May 20.—Sovereigns and representatives of the Powers of all the world paid last tribute today to England's great monarch. Edward VII whose body now rests in St. George's Chapel at Windsor Castle, where the bones of Edward IV., sixth and eighth Henrys, Charles I., the third and fourth Georges and William IV. are entombed.

Bright sunshine followed a night of thunderstorms that swept the city and soaked the funeral decorations of royal purple, the half-masted flags and the wreaths of evergreen and flowers that hung along the line of march, but had no deterrent effect on the gathering thousands, who from midnight until dawn sought points of vantage from which to watch the passing of the cortege.

London's millions filled the streets and open places as they have never been filled, either at a funeral or at a festival. All the pageantry that marked the burial of Victoria was as naught when compared with the magnificence of today's spectacle, which thought it passed through a multitude of hushed people, reverently bent, was splendid in accompaniment of gilded coaches, brilliant uniforms and decorations.

Far surpassing the ceremony attending the removal of the King's body from Buckingham Palace to Westminster Hall, the procession today included nine sovereigns, the former President of the United States Theodore Roosevelt, who alone was unarrayed in uniforms, the heirs to several thrones, the members of the royal families, the members of the households, the officials of the government, Field Marshals, Generals and Admirals whose names are synonymous with Britain's achievements in war, detachments of troops of all the British arms and representatives of foreign armies and navies in variegated uniforms, making a solid phalanx of glittering colors.

The Hail Yesterday.

The hail storm yesterday was somewhat fierce for a few minutes and some healthy hail stones were picked up, but as yet there has been no report of material damage.

If it is a home in Ada you want. See the Weaver Agency.

INQUIRY? YOUR ATTITUDE?

SERMON 8 P. M.

"The Audience at the Cross."

Solo—Miss Thompson, *"Let Me Gaze on the Cross."*

Morning Sermon—"THE CHURCH AND IT'S MEMBERS."

Christian Church

Leroy M. Anderson, Pastor.

A Stranger but Once. Polite ushers to greet you.

"Sitting down they watched Him there." *Matt. 27:36*

Industry and Finance

Are dependent on each other. The industrious man attracts money as a magnet attracts iron. His push and enterprise attracts the attention of every successful man of finance, and the BANK will be ready to help him when he needs help. : :

The First National Bank is a friend of industry. He reigns supreme here. Identify yourself by being one of our customers —it will be to your advantage. : : : : :

FIRST NATIONAL BANK

ADA, OKLAHOMA

Individual Responsibility of Shareholders

OVER TWO MILLION DOLLARS

SUNDAY AT THE CHURCHES

Asbury Methodist.

There will be services at 11 o'clock and evening at 8:15. Everybody invited to come and worship with us. Strangers always welcomed.

First Presbyterian Church.

The subject at the morning hour will be, "Limitations of Christian Responsibility." And at 8:00 p. m. it will be, "Weapons of Sin Turned to Instruments of Righteousness." "What Shall the Harvest Be," will be sung as a special number at the evening service. J. D. WHITE, Pastor.

First Methodist Church.

Sunday being set apart as the World's Sunday school day, a rally service will be held at the First Methodist church. Sunday school at regular hour, which will continue into the regular 11 o'clock service. Special music, appropriate, will be rendered by the Sunday school. Prof. Briles will address the congregation at 11 o'clock.

Prof. R. C. Sears kindly accepted an invitation from the pastor to preach at the evening hour.

Christian Church.

Sunday school, 9:45. Brotherhood class will discuss—(1) How far should a man yield to public opinion? (2) Should a man keep or break a bad promise?

At the 11 o'clock hour the pastor will speak on "The church and church membership." Duet and chorus, male voices. Evening hour subject, "The audience at the cross." Solo, "Let me gaze on the cross," Miss Gertrude Thompson. We want to urge that you cultivate the church habit. Suppose you break away from the old habit and attend church Sunday. We will be glad to see you and you're just one time a stranger.

LEROY M. ANDERSON, Pastor.

SENATOROWEN WOULD BUILD $850,000 FEDERAL BUILDING

Muskogee, Okla., May 19.—An appropriation of $500,000 for a federal building at Muskogee was asked today by the senate committee on public buildings by Senator Owen. He declared that official figures as furnished by the treasury department showed that 30,000 square feet of floor space was necessary and that the secretary of the treasury himself has recommended an outlay of $550,000 for a federal building at Muskogee. The enormous railroad concentration and the high development of oil and gas around Muskogee was also cited in support of his contention. Senator Owen declared that Oklahoma today was producing more oil than the whole United States ten years ago. He said the city had grown from a hamlet of 4,000 in 1900 to $15,000 in 1907 and 30,000 today. The committee is expected to make its report next Wednesday.

WANTS

Advertising under this head will be charged at following rates:

One insertion, per word.....1c
Addition insertion, per word....1-2c

LOST.

LOST—A new razor and strap between M. & P. bank corner and Capital Hill via flouring mill. Return to News office and receive reward.

FOR RENT.

FOR RENT—3 room house. Main street. $6.00. U. G. Winn. 5tf

One Dollar Will Start an Account with the MERCHANTS AND PLANTERS STATE BANK

The Bank That Grows

A Bank Where Your Deposit is Guaranteed

C. H. RIVES, President

B. H. MASON, Cashier

CANVASS SLIPPERS AT REDUCED PRICES

In looking over our stock we have found some left over slippers. These slippers are white and gray, tie with a very pretty bow of same color. Don't think they will soil easily for when they get so, we have the polish for them—shines free.

$1.50, $2 Slippers $1, $1.25

Chapman The Shoe Man

E. Main Ada, Okla.

DELINQUENT TAX LIST OF REAL ESTATE

City of Ada, Okla., Pontotoc County.

	Tax Plus Penalty
J R Wilson, lts 1 to 5, blk 1..	$ 12.98
S R Tolbert, lt 4, 5, 6, blk 2...	2.29
Ed Brents, all blk 4.....	4.13
Jno H Jones, lts 1, 2, blk 5....	1.85
S R Tolbert, lt 1, 2, 3, blk 6..	1.95
Jno H Jones, 4, 5, 6, 7, blk 6..	20.34
S R Tolbert, lts 8 to 11, blk 6..	53.64
S R Tolbert, lts 1 to 4, blk 9..	7.06
S R Tolbert, lts 13 to 16, blk 9.	7.06
A J Deaton, lts 1 to 4, blk 10.	7.89
A J Deaton, lts 9 to 16, blk 10.	30.75
Hary Parks, lts 1 to 4, blk 14..	7.06
Unknown, lt 8, blk 14.....	1.27
J F Legg, lts 11 to 12, blk 20.	11.81
J W West, lts 13 to 16, blk 29	18.69
M Gocher, lt 3, blk 33.....	1.85
W L Roddie, lts 7, 8, blk 35....	29.18
Unknown, lt 11, blk 35.....	1.27
M L Davis, lts 11, 12, 13, blk 45	25.25
W P McNear, lts 14, 15, 16, blk 47	15.26
J E Webb, lts 4, 5, 6, blk 52..	26.92
N A McCurry, lts 9 to 16, blk 53	50.72
H L Putnam, lts 11, 12, blk 56.	8.31
J T Sutton, lts 7, 8, blk 57....	23.50
Mrs E J Hennigan, lts 7, 8, blk 58	15.17
Beard & Constant, lts 1 to 4, blk 59	5.38
Cassie Coyle, lts 9, 10, blk 59..	8.51
Robert Ellis, lts 13, 14, blk 66	16.84
J E Grigsby, lts 1 to 6, blk 68	57.18
Don Kennedy, lts 5, 6, blk 69..	13.51
T A Scott, lt 1, blk 73.....	1.75
Robert Ellis, lts 3, 4, blk 76..	7.68
S J Martin, lt 3, blk 79.....	3.60
O B Weaver, lts 6 to 10, blk 81	33.78
W H Gray, pt 3, all 4, blk 82.	29.17
Mrs Annie B Hill, lts 23, 24, 25, 26, blk 83.....	41.99
C K Davenport, lt 7, blk 89...	7.58
W H Gray, lt 8, blk 89.....	16.74
J W Beard, lts 1, 2, blk 91....	46.79
J W Beard, 1-2 of lt 15, blk 92	20.07
Leona Beard, lt 22, blk 92....	133.22
S I Tobias, lts 25, 26, blk 97.	33.48
W J Reed, lts 2, 3, blk 99....	216.52
C. C. Roundtree, lts 6, 1, blk 99	67.76
J W Beard, lts 8 to 14, blk 99	145.45
Ada Machine Co., pt lt 1, blk 100	40.04
J D McKoy, lts 5 to 10, blk 100	33.98
A J Wharton, lts 17 to 20 blk 103	25.35
Mrs M B Dulaney, lts 23, 24, 25, blk 103	13.61
J W Beard, lts 1 to 6, blk 106	93.79
A H Constant, lts 13, 14, 15, 16, blk 107	91.90
C M Chauncey, lts 1, 2, 3, blk 109	66.86
H J Landers, lts 7, 8, blk 109	21.82
W L Reed, lt 12, blk 109.....	2.70
Sprague Bros., pt lt 10, all 11, blk 118	40.14
T B McKeown, lts 5, 6, blk 126	50.12
Mrs E J Howell, lts 13, 14, blk 127	23.50
E R Salmon, lts 15, 16, blk 129	18.49
H T Saffarrans, lts 1, 2, blk 132	38.46
W M P Rippey, lts 7, 8, blk 133	21.15
Margareet Hoover, lts 15, 16, blk 133	66.76
B F Kiersey, lts 7 to 12, blk 137	20.57
Mrs J K Reed, north 40 ft lt 13 to 16, blk 142.....	100.24
Walsh estate, south 40 ft lts 1, 2, 3, blk 147.....	20.27
Delinquent lands in the city limits of Ada, not platted, Oklahoma.	
R P Ford, sec 33, twp 4, R 6, acres 15.....	$173.29
Dan Hays, sec 4, twp 3, R 6, acres 30.....	20.22
J R McCollum, sec 4, twp 3, R 6 acres 60.....	200.23
Reed & Andrews, sec 4, twp 3, R 6, acres 10.....	4.40
Delinquent real estate in the additions to the city of Ada, Oklahoma	
C P Richardson, lt 5, blk G,..$	1.59
Unknown, lts 7, 8, blk H.....	5.20
T J Smith, lts 14, 15, 16, blk K	100.14
Unknown, lt 7, blk L.....	3.43
C F Green, lt 10, blk M.....	3.75
Mrs B E Bailey, lts 1, 2, 3, blk P	66.86
South Side Addition	
Lem Burford, lt 7,.....	33.38
T L Rippey, lt 18.....	7.58
West Dide Addition	
Unknown, lt 8, blk 3.....	1.75
W W Rader, lts 1 to 8, blk 5..	34.08
Andy Broughton heirs, lts 9, 10, 11, blk 5.....	11.94
Daggs Addition	
W H Brinlee, lt 7, blk 3.....	16.74
B C Brinlee, lt 8, blk 3.....	13.41
C J Fisher, lts 6, 7, 8, blk 7..	12.24
J E Russell, pt lt 15, all 16, blk 9	24.95
B H Epperson, lts 8, 1-2 9, blk 12	2.70
Ada Construction Co., lt 3, blk 18	5.08
C A Thomas, lts 9, 10, 11, blk 19	28.58
Sprague Bros., lts 13, 14, blk 20	30.14
Sprague Bros., lts 1 to 8, blk 23	27.42
Hary Parks, lts 6, 7, blk 32...	6.51
Dan Hays Addition	
R P Ford, lts 5 to 8, blk 4....	10.38
Capital Hill Addition	
W N Naylor, lt 4, blk 4.....	4.12
E E Mathews, lt 1, blk 8.....	28.24
Paul Adderson, lt 2, blk 9....	4.12
Portland Park Addition	
B E Bennett, lts 1, 2, blk 1....	1.20
Sprague Bros., lts 5 to 8, blk 1	2.41
Unknown, lt 5, blk 2.....	.62
Unknown, lts 16, 17, blk 2....	1.20
T B Harrell, lts 14 to 18, blk 7	3.01
Chas Bates, lts 1, 2, blk 8.....	1.25
F A Thomas, lts 4 to 7, blk 8.	2.41
F A Thomas, lts 8, 9, 10, blk 8	1.81
D J Austin, lts 11 to 16, blk 8	4.12
P L Fulton, lts 17, 18, blk 8..	1.19
J H Goggins, lt 20, blk 8.....	.60
J R Wilson, lts 11, 12, 13, blk 11	1.81
Jas Wilson, lts 14, 15, blk 11	1.30
Unknown, lts 16, 17, blk 11....	1.20
Donaghey Addition	
Jno R Russell, lts 10, 11, blk 1	3.20
C C Nash, lts 3, 4, blk 8.....	4.22
Duke Stone, lts 15, 16, blk 9..	7.22
Prof. Briles, lts 1, 2, blk 11...	5.73
Delinquent list of real estate in Roff, Pontotoc county, Oklahoma	
C J Moore, lts 1 to 6, blk 10..	5.64
J D Neal, all, blk 20.....	12.19
Chism Wall, all, blk 22.....	12.36
Jno H Haigwood, lts 1, 2, blk 25	4.40
J Ross Atkins, lt 3, blk 25.....	.61
Geo Jeff, lts 1, 2, 3, blk 29....	10.38
C J Moore, lts 4, 5, blk 39....	4.40
Jno Hammonds, lt 6, blk 39..	4.30
Unknown, lt 6, blk 42.....	.44
C J Moore, all, blk 53.....	7.48
Mrs Bettie Hankins, lt 2, blk 58	.94
W O Kinne, lt 6, blk 61.....	9.00
W D Casey, lts 2, 3, blk 63....	.71
Chris Wall, lt 1, blk 64.....	.61
T C Carmicle, lt 1, blk 82....	23.28
Mrs McClintock, lt 1, blk 83..	1.44
J E Smith, lts 1, 2, blk 84....	20.36
W W Truesdale, lt 6, blk 106.	2.12
R M Fields, lt 8, blk 106.....	8.84
Unknown, lts 15, 16, 17, blk 109	7.89
Unknown, lts 18, 19, blk 109..	3.56
C F Babcock, lt 3, blk 121....	3.46
J L Thomas, lts 11, 12, blk 121	114.44
Thos Forbes, Jr., lt 4, blk 122.	80.74
K S Trowbridge, lts 2, 3, blk 123	80.84
T J Smith, lt 7, blk 124.....	1.44
O E Collins, lt 1, blk 125.....	16.80
Unknown, lts 6, 7, 8, blk 125..	8.70
Hutchison Gr. & Elev. Co., lt 4, blk 132	1.44
W H Hawkins, lts 5, 6, 7, blk 132	17.77
Ben King, lts 11, 12, 13, blk 134	15.42
W P Casey, lts 15, 16, blk 136	4.23
J B Hopson, lts 3, 4, 5, 6, blk 141	17.20
J L Thomas, lts 5, 6, 7, 8, blk 142	3.76
M Brunaugh, pt lt 1, 2, blk 144	3.93
Edna C Rea, lts 3, 4, blk 145.	3.36
Ben King, lts 1 to 4, blk 146..	15.86
C H Raines, lts 5 to 8, blk 147	10.32
J M Dennam, lts 1 to 4, blk 148	7.79
J M Dennam, lts 11 to 17, blk 148	24.12
C L Orr, lts 15 to 16, blk 149.	31.78
Warden Fields, lts 7, 8, blk 153	9.61
O J Cottle, lts 5, 6, blk 162....	12.67
D B Bradshaw, lts 7, 8, blk 165	13.64
C C Lane, lts 3, 4, blk 172....	16.33
J L Thomas, lts 1 to 4, blk 179	30.64
O J Cottle, lts 5, 6, blk 181....	1.88
J L Thomas, lts 3, 4, blk 185.	2.89
O W Taylor, lts 1, 2, blk 187..	4.90
H T Calfee, lts 3, 4, blk 191..	19.69
Low Morris, lt 4, blk 192.....	11.52
J J Owings, lts 1, 2, blk 194..	9.61
Downing & Jackson, lts 5, 6, blk 194	20.36
Jim Helm, all of blk 8, an addition to Roff.....	7.04
Delinquent list of real estate in the town of Stonewall, Pontotoc county, Oklahoma.	
T E Adams, lts 3, 4, 5, 6, blk 6 .....$	3.61
Mrs T E Little, lt 4, blk 10...	1.16
Unknown, lt 8, blk 20.....	1.22
W L Mullins, lts 11, 12, blk 20	1.80
Mrs Mattie Brown, lts 10, 11, 12, blk 21	16.35
D H Sneed, lts 7, 8, blk 22....	8.22
J W Ragland, lt 1, blk 23....	5.71
Mrs Hannah Wakley, lt 4, blk 23	3.31
Brown Bros., lts 7, 8, blk 23..	11.43
Bives & Scrivner, lt 9, blk 23.	28.99
T A Lindsay, lt 14, blk 24.....	32.20
W A Alexander, lt 15, blk 24..	32.20
Unknown (Glen house), lts 8, 9, 10, blk 26.....	5.10
Mrs Dickeman, lt 4, blk 28....	.42
Unknown, lt 7, blk 29.....	3.31
Smiley Bros., lts 8, 9, blk 31..	8.22
D P Harrison, lts 11, 12, blk 32	40.32
Unknown, lt 16, blk 32.....	1.70
O B Weaver, lt 21, blk 32.....	6.52
J M Jones, lts 1, 2, blk 34....	11.43
Mrs A Sneed, lt 7, blk 34.....	12.94
Duffy, — —, lts 7, 8, blk 36...	4.20
Mrs G Jones, lts 11, 12, blk 48	12.67
Reese Gardner, 1-2 of lt 5, all of 6, blk 50.....	12.04
C R Duncan, lts 7, 8, blk 50..	.99
N T Heard, lts 1, 2, 3, blk 51.	17.95
M J Burris, lts 7, 8, blk 61....	13.04
Delinquent list of real estate in Jesse, Pontotoc county, Oklahoma.	
J H Mahan, lt 2, blk 3.....$	2.56
J T Province, lt 3, blk 4.....	4.41
Thos A Stewart, blk 8.....	12.40
Delinquent list if real estate in the town of Frisco, Pontotoc county, Oklahoma.	
W L Chapple, lts 3, 4, blk 1..$	9.84
Unknown, lts 6, 7, blk 7.....	.68
Unknown, lts 1, 2, blk 10.....	.44
Unknown, lts 22, 23, blk 10....	.58
W L Cochran, lts 24, 25, 26, 27, blk 20	.88
B F Abernathy, lts 9, 10, 11, 12, blk 11.....	7.63
Unknown, lts 13, 14, blk 11...	.44
Jas Patton, lt 18, blk 11.....	.22
Unknown, lt 1, blk 13.....	.34
Unknown, lts 8, 9, blk 13.....	.68
Unknown, lts 1, 2, 3, 4, 5, blk 17	1.70
Unknown, lts 10, 11, 12, 13, 14, blk 17.....	1.70
Unknown, lts 1, 2, blk 19.....	.68
I H Strickland, pt of lt 2, blk 20	.22
J W Mobley, lt 1, blk 22.....	.22
Unknown, lt 2, blk 22.....	.22
A T Scifers, lts 2, 3, 6, 7, blk 24	4.41
Unknown, lts 3, 4, 5, 6, 7, blk 28	1.45
Unknown, lts 8, 9, blk 29.....	.32
Delinquent List of Real Estate in the town of Allen, Pontotoc county, Oklahoma.	
A L Jones, lt 3, blk 3.....$	3.91
Unknown, lt 4, blk 5.....	2.00
Unknown, lts 1, 2, blk 9.....	4.00
J W Jones, lts 3, 4, blk 10....	7.25
Unknown, lt 7, blk 10.....	7.70
Ben Krebbs, lt 1, blk 11	5.81
Ben Krebbs, lt 1, blk 12.....	3.91
J A Thompson, lts 4, 5, 6, blk 13	11.73
J A Thompson, lts 1, 2, 3, blk 14	6.01
J E Pool, lt 1, blk 15.....	1.05
Unknown, lt 3, blk 17.....	3.91
W C Threlkeld, lts 1, 2, blk 21	21.15
Joe Stephens, lt 5, blk 21.....	2.00
J C Kidwell, lt 11, blk 21.....	2.96
S C Dunaghey, lt 12, blk 21...	2.96
J D Austin, lts 14, 15, blk 21.	5.91
J E Pool & Co., lts 9, 10, blk 23	7.82
Unknown, lt 14, blk 23.....	.48
Chas Isaacs, lt 2, blk 28.....	4.86
Mrs E M Putnam, lt 1, blk 29.	3.91
Mrs E M Putnam, lt 6, blk 29.	3.91
S V Morrison, lt 1, blk 30.....	17.24
Unknown, lt 2, blk 30.....	2.00
S V Morrison, lt 3, blk 30....	1.05
G. W. Daugherty, lts 8, 9, blk 30	4.01
S V Morrison, lts 4, 5, blk 30..	2.10
A M Cummings, lt 10, blk 30.	2.00
Unknown, lts 5, 6, blk 33.....	14.62
C A Stewart, lts 7, 8, blk 33..	19.25
J E Pool, lts 1, 2, 3, blk 35...	9.82
A A Casey, lts 2, 3, blk 38....	5.91
Unknown, lts 5, 6, blk 38.....	4.00
D R Dedman, lts 5, 6, blk 41.	1.72
B O Fry, lts 2, 3, blk 42.....	9.72
D R Dedman, lts 1, 2, 3, blk 43	2.59
Delinquent list of real estate, in the town of Fitzhugh, Pontotoc county, Oklahoma.	
J R Tillery, lt 5, blk 3.....$	1.05
F O Verner, lts 1, 2, 3, 4, 5, 6, blk 4	5.93
F P Verner, lts 1, 2, 3, 4, 5, 6, blk 5	7.28
Walter McDonald, lts 3, 4, 5, blk 6	5.07
J L Smith, lts 1, 2, blk 11....	.96
T A Hill, lt 3, blk 11.....	.29
J R Tillery, lts 1, 2, 3, blk 15.	11.76
J R Tillery, lts 1, 2, blk 17....	1.15
J R Tillery, lts 5, 6, blk 17....	1.15
J L Smith, lts 3, 4, 5, 6, 7, 8, blk 18	9.55
Thomas Partain & Co., lts 1, 2, 3, 4, blk 24.....	7.08
Phil McClachlan, lts 1, 2, 3, 4, blk 25	9.95
Delinquent list of real estate, in the town of Dolberg, Pontotoc county, Oklahoma.	
Mrs E W Westhoff, lt 7, blk 2.$	1.45
Delinquent list of real estate, in the town of Maxwell, Pontotoc county, Oklahoma.	
J S Isaacs, lt 5, blk 1.....$	5.87
T G & A Summers, lt 1, blk 2	2.98
C M Pratt, lts 5, 6, blk 5.....	1.81
Unknown, lts 6, 7, 8, blk 2....	2.49
W T Tarkington, lts 2, 3, blk 6	3.08
T G & A Summers, lt 6, blk 6	11.65
W R Rogers, lts 1, 2, blk 7....	1.12
Delinquent list of real estate, in the town of Bebee, Pontotoc county, Oklahoma.	
J L Belew, lt 2, blk 1.....$	1.98
G W Wells, lts 4, 5, blk 1....	3.21
J L Belew, lt 10, blk 1.....	1.98
Unknown, lt 4, blk 2.....	12.65
Unknown, lt 6, blk 2.....	.22
Unknown, lt 8, blk 2.....	.35
Frank Fox, lts 2, 3, blk 2....	1.88
G W Isom, lt 1, blk 7.....	.94
Delinquent list of real estate, in the town of Francis, Pontotoc county, Oklahoma.	
Unknown, lts 5, 6, blk 6.....$	.84
Unknown, lts 7, 8, blk 6.....	.84
Unknown, lt 4, blk 9	.42
Unknown, lt 4, blk 6.....	.42
Unknown, lts 6, 7, 8, blk 9....	1.26
Unknown, lt 8, blk 23.....	.42
Unknown, lts 2, 3, blk 25.....	1.84
Emma Tipton, lts 5, 6, blk 26..	5.69
Unknown, lt 1, blk 27.....	.60
Unknown, lt 8, blk 27.....	.60
Unknown, lts 3, 4, blk 28.....	1.20
Tootle, Wheeler & Malter D G Co., lts 1, 2, blk 29.....	19.19
Unknown, lt 4, blk 36.....	3.43
G C Cain, lts 4, 5, blk 37.....	5.13
M Tipton, lt 2, blk 39.....	5.09
E Tipton, lts 7, 8, blk 39.....	1.52
Unknown, lts 1, 2, 3, 4, , 6, 7, 8, blk 42	3
W T Meadors, W 70 ft lt 8, blk 43	
Unknown, lt 12, blk 47.....	
Unknown, lts 5, 6, blk 48.....	
T H Hoosier, lt 8, blk 55.....	
R E Duncan, lt 6, blk 57.....	
Unknown, lts 9, 10, 11, blk 57.	
J T King, lts 1, 2, blk 62.....	
Unknown, lt 3, blk 62.....	
Rebeca A P ride, lt 5, blk 64.	
St L & S F R R Co., lts 1, 2, blk 74	
L A Barnard, lt 3, blk 76.....	
W O Darby, lts 2, 3, 4, 5, blk 82	
Park Addition to Francis	
Leona Primm, lts 1, 2, 3, 4, blk 4.....$	20
Frisco Addition to Francis	
J D Adams, lt 8, blk 8.....$	
Unknown, lt 8, blk 10.....	
A E Baker, lt 12, 12a, blk 11.	2
Wm Klingbery, lt 17, blk 10..	
N A Gossett, lt 4, blk 13.....	29.
W C Darby, lt 8, blk 13	11.
Center, Pontotoc County, Oklahom	
G L Burris, lt 8, blk 9.....	.2
W D Dame, lts 1, 2, 3, 4, blk 14	.8
W D Dame, lts 1, 2, blk 15.....	.44
W D Dame, all blk 17.....	1.33
C S Dunagan, lt 1, blk 30.....	.22
E T Lee, lts 2, 3, blk 30.....	.44
E T Lee, lts 3, 4, 5, 6, blk 31	2.60
C S Dunagan, lts 1, 2, 3, 4, blk 35	.89
C L Moore, lt 1, blk 36	.22
C L Moore, lt 17, blk 37	.22
J J Johnson, lt 13, blk 39....	.22
Chas Grindstaff, lt 1, blk 48...	.22
Unknown, lt 1, blk 49	.22
Nancy W. Page, lts 9 to 17, blk 49	5.82
A. T. Harper, lts 6, blk 54....	.22
S. A. Dame, lt 1, blk 55.....	.22
Midland.	
Unknown, lts 1, 2, 3, blk 3....	.57
W. J. Collins, lts 7, 8, blk 3 ...	.96
Unknown, lts 1, 2, blk 6.....	.38
Unknown, all blk 7	.76
J. A. Parker, lts 3, 4, 5, blk 12	.68
C. M. Woods, lts 1, 2, blk 14...	.39
Unknown, lts 2, 3, 4, blk 16 ..	.57
C M Woods, lt 1, blk 17	2.29
J. C. Smith, lt 6, blk 17	.19
Unknown, lt 2, blk 19	.19
J. R. Owen, lts 1, 2, blk 22.....	1.15
Unknown, lt 2, blk 23	.19
Farmers bank of Roff, lts 5, 6 blk 19	1.05
J. C. Smith, lts 3, 4, blk 25 ..	2.01
W. E. Black, lts 4, 5, blk 26...	1.63
Franks, Okla.	
J. A. Summers, lt 3, blk 16 ..	15.76
J. S. Keener, lts 3, 4, blk 21 ..	6.72

I, J. C. Cates, County Treasurer, will on 3rd Monday in June 1910, proceed to sell all Delinquent Real Estate at public sale at the Court House Ada, Oklahoma as directed by law.

J. C. CATES,
County Treasurer.

(w26-3t)

Anadarko After a Big Park.

Washington, D. C., May 19.—Anadarko may be permitted to purchase 400 acres of public land north of the city, as a result of a bill offered in the house today by Representative Morgan. The land is wanted for park and industrial purposes. L. E. McKnight, E. B. Teih and W. D. Mills, who are here representing Anadarko, say that the city is prepared to pay the appraised value of the property in order to acquire title.

Preference right to buy the land is granted Anadarko by the terms of the Morgan bill.

W. M. Westfall, the well-known Oklahoma city druggist is in Washington as a delegate to the Sunday school convention. Mr. Westfall called at the capital today and paid his respects to the Oklahoma congressional delegation.

Bargains in East Side real estate. Weaver Agency.

For Headaches.

There Isn't Any Headache Remedy That Does The Work Like Hicks' CAPUDINE.

It gives quick relief from Headaches of all kinds, including Sick or Nervous Headaches, and Headaches caused from heat, cold, grip or stomach troubles.

Capudine is also the best and quickest remedy for attacks of Cold or Grip. It soon relieves the aching and feverishness and restores normal conditions.

Capudine is liquid—easy and pleasant to take—acts immediately. 10c., 25c. and 50c. at drug stores.

Oklahoma Central Railway

ASA E. RAMSEY, Receiver

TIME TABLE NO. 12
Effective August 8, 1909

West Bound Daily No. 1	West Bound Daily No. 3	STATIONS	East Bound Daily No. 2	East Bound Daily No. 4
	A.M.		P.M.	
	8 30	LEHIGH	5 30	
		Booneville		
	8 55	Nixon	5 05	
	9 17	Tupelo	4 44	
	9 37	Stonewall	4 24	
	9 47	Frisco	4 14	
	10 02	Truax	4 00	
	10 25	ADA	3 40	
	10 40	Center	3 20	
	10 55	Vanoss	3 10	
	11 13	Stratford	2 54	
	11 33	BYARS	2 35	
	12 00	Rosendale	2 10	
	12 15	Vincennes	1 55	
A M	12 40	PURCELL	1 40	P M
7 50	1 05		1 05	5 30
8 00	1 17	Gibbons Spur	12 51	5 16
8 10	1 27	Washington	12 40	5 16
8 40	1 57	Blanchard	12 10	4 33
8 58	2 16	Middleberg	11 48	
9 15	2 33	Tabler	11 30	P M
9 27	2 45	Cornville	11 18	
9 35	2 55	CHICKASHA	11 10	
A M	P.M.		A.M.	

B. M. HAILE, Traffic Manager.
Purcell, Oklahoma

[redacted]

bin, Drummond, Kice, King, Vinson, Barney, Yeager, Neathery and Miss Ligon.

The members of the 42 club enjoyed the hospitality of Mr. and Mrs. S. M. Torbett at their regular meeting Friday evening. The special guests were Mr. and Mrs. Hart, Mr. and Mrs. Kice, Mr. Morrison and Frank Maddox.

Mrs. Virgil Hail, in a pleasing manner, entertained the Kill Kare Klub Thursday afternoon at her home on East 10th street. Mrs. Hail was assisted in entertain and serving a delightful salad course by Mrs. Joe Beck and Miss Nannie Henderson.

Besides the club members, the guests who had the pleasure of being entertained by Mrs. Hail were Mesdames W. D. Hays, Shaw, Creveling, I. M. King, Chaney, Joe Beck, Sledge, Mays, Tobin, Beard and Bailey of Sapulpa and Misses Torbett and Henderson.

Going to Quit Business.

My entire stock of general merchandise will be thrown on the market tomorrow morning at 9 o'clock at actual wholesale cost. 20-tf

$5.00 Reward.

For information of parties who were roping Wright & Deckert's cattle in S. R. Tolbert's pasture. 18-5t

THREE LOTS $400.00.
Three lots on corner in South east part of Ada for $400.00.
WEAVER AGENCY.

PILES CURED AT HOME BY NEW ABSORPTION METHOD.

If you suffer from bleeding, itching, blind or protruding Piles, send me your address, and I will tell you how to cure yourself at home by the new absorption treatment; and will also send some of this home treatment free for trial, with references from your own locality if requested. Immediate relief and permanent cure assured. Send no money, but tell others of this offer. Write today to Mrs. M. Summers, Box P, South Bend, Ind.

IF WOMEN ONLY KNEW

at a Heap of Happiness it Would Bring to Ada Homes.

Hard to do housework with an ing back.

Brings you hours of misery at leis- e or at work.

f women only knew the cause— t

Backache pains come from sick kid- ys,

Twould save much needless woe. Doan's Kidney Pills cure sick kid- ys,

Many residents of this vicinity en- rse them.

Mrs. Samuel Marshall, of Coalgate, kla., says: About two years ago I ffered from an almost constant he across the small of my back, specially severe when I contracted cold or overexerted myself. I also ad trouble from the kidney secre- ions. Hearing Doan's Kidney Pills ighly spoken of, I procured a box and found prompt relief from their use. The contents of two boxes of this remedy cured me. I always advise the use of Doan's Kidney Pills to anyone I hear complaining of kidney disease."

Remember the name—Doan's—and take no other.

YOUR HAT

May Be a Stylish One, But It Makes Trouble.

A man usually buys a hat that's "in style," but the modern hat for men has lots to answer for.

Baldheads are growing more numerous every day. Hats make excellent breeding places for the parasitic germs which sap the life from the roots of the hair.

When your hair begins to fall out and your scalp is full of Dandruff it is a sure sign that these countless germs are busily at work.

There is but one way to overcome the trouble and kill the germs—that way is to apply Newbro's Herpicide to the scalp—it will kill the germs and healthy hair is sure to result.

Sold by leading druggists. Send 10c. in stamps for sample to The Herpicide Co., Detroit, Mich.

ONE DOLLAR BOTTLES GUARANTEED

Ramsey Drug Co., Special Agents.

SICK? HURT?

WHY NOT
PROTECT YOUR INCOME?
7 CENTS A DAY
Will Insure Your Producing Hours

Continental Casualty Co., Chicago
H. G. B. ALEXANDER, President

The GREATEST Health and Accident Insurance Company in the World

"Every Time the Clock Ticks Every Working Hour IT PAYS A Dime To Somebody, Somewhere, Who Is Sick or Hurt!"

MORE THAN $1,000,000 A YEAR
ASK OUR AGENT
Ada Title & Trust Co.
Phone 73. Ada, Okla

We Want Your Work

of Horse Shoeing and Rubber Tiring; all kinds of Buggy and Wagon Work and Repairing. We have a Machine Shop in Connection, Lathe, Drill Press, Etc.

WE KNOW HOW

All we want is a chance to show you.

West 12th Street Hughey & Rock

Wapco Flour Wapco Flour Wapco Flour

There Is Absolutely None Better

Read what Mrs. W. S. DeLong, the lady in charge of the Calumet Baking Powder School held in Ada a short time ago, has to say about it:

"THE WAPLES PLATTER GRO. CO.: After using the WAPCO FLOUR I have no hesitancy in saying, that it is withont question, the Best Flour I have ever used, and I take pleasure in recommending it to the public.

Yours Resp't.,
MRS. W. S. DeLONG,
Domestic Science Teacher.

Hot and Cold Stuff

Manufacturers of Ice
Wholesale and Retail Dealers in Coal
Long Distance Phone 29

Ada Ice and Fuel Co.

We sell the best Fancy Lump Coal, and to insure clean coal to our customers, we load our wagons with forks. We have our own wagons which insures prompt service.

OUR PRICES ARE RIGHT. CALL US UP.

THE EVENING NEWS

DEVOTED TO MAKING ADA A LARGER AND MORE PROGRESSIVE CITY

VOLUME 7 — ADA, OKLAHOMA, SATURDAY EVENING, MAY 21, 1910 — NUMBER 40

DEMOCRATIC JUBILEE

GOVERNOR HASKELL DELIVERS TWO ADDRESSES IN ADA.

BURNS REPUBLICAN POITICIANS

Compares Democratic Administration With Previous Republican Record.

On Friday, the city of Ada and considerable representations from portions throughout the county gave over to democratic visitors who preached the virtues of democracy and presented claims for office in the future It was democratic day in Ada

Large delegations arrived on the morn g trains from points throughout the county and by 11 o clock, at which hour the governor and party arrived, there were hundreds of people thronging the streets The reception committee, with band, met Governor Haskell at the train and a carriages escorted the Governor and Mrs Haskell through Main street to the airdome where an immense crowd awaited to hear his address on law enforcement The route through Main street was featured by the student body and faculty of the East Central Normal lining the sidewalk and cheering vociferously the governor's carriage as it passed The college yell played its part, too

Rak-a-ty, yak-a-ty, yak-a-ty, yak,
Rak-a-ty, yak-a-ty, yak-a-ty, yak
Hullabaloo, hullabaloo,
How do you do—how do you do,
Haskell

The pretty women covered the governor and his lady with beautiful bouquets, wreaths and roses, an expression of admiration and respect was evident throughout the march

On reaching the Airdome, the governor was escorted to the rostrom, where he was received by the reception committee of the W C T U, where they were seated The governor was introduced by President Briles, of the Normal in appropriate remarks and for forty-five minutes Governor Haskell made a genuine straight from the shoulder law enforcement and prohibition speech He deplored that people would criticise their county officers and yet would and had, during their term, refused to co-operate and encourage them in the performance of their duties He dwelt at length on doctrine of personal rights and made unanswerable points to show that where public and private interests conflicted the private must yield to the public or community interests He state that the home was the fundamental unit of government, that where a condition sought to disturb or demoralize the home it should be remedied or prohibited

'If the state of drunkenness better fits a man for life's duties, God would have had him born drunk, but as man was born sober, it is reasonable to believe that it while in this state man can best conserve his own interests and interests of the community"

This address was filled with magnificent thought and unaswerable argument, favoring the domination of morality and sobriety, and it is regretted that space forbids that this address might be given in full

In the afternoon, democracy had its inning The large auditorium was filled to its capacity at 2 o'clock when Capt Fisher called the house to order, introducing Judge Leslie Maxie, who introduced the number of candidates for state offices who were here in the interest of their candidacy Those present were W H L Campbell, candidate for clerk of supreme court, Gordon and Taylor, candidates for the same office, M E Trapp and Bob Dunlop, candidates for state treasurer, W F Gilmer, for state auditor, Hon Clint Graham, for attorney General, Leo Meyer, for secretary of state, Hon Tucker and Senator Strange, candidates for corporation commissioner, Chas K Taylor, present examiner and inspector, candidate for reselection These gentlemen were given three minutes in which to present their claims before the democratic voters

Carlton Weaver, who was appointed to introduce Governor Haskell, came forward and said in part

Today, we, of Pontotoc county are honored by the presence of distinguished guests, and before I proceed with the pleasant duty of presenting the speaker of the day, I desire to call attention to the presence of the governor's wife, Mrs C N Haskell, and on behalf of the city, especially the ladies, I desire to bid her welcome I am quite well acquainted with Mrs Haskell and I want to say to you, confidentially, that she writes all of the governor's speeches

It is an esteemed privilege to present to you, my friends, not only the governor of Oklahoma, but a man whose life and activities have been so vividly associated with the making of this commonwealth and who, during the brief history of Oklahoma, has so ably led the democratic party to victory and control and who, as you will soon observe, is capable of convincing the doubtful mind that the first administration of Oklahoma, the administration of Oklahoma democracy, has creditably administered the duties entrusted by a confiding and intelligent suffrage It is easily discerned that out of chaos and disorder, wrought by republican control, there has been produced a commonwealth which reflects honor and credit in the realm of free government

By way of disgression, I would like to say right here to my republican or socialist friends, who perchance, may be hopeful of the future, that you had just as well endeavor to disturb the foundation of Gibraltar's rock as to supplant democracy in Oklahoma with modern republicanism My memory of Chas N Haskell in the constitutional convention inspires admiration and respect, for he led in the writing of that document of human rights which represents the conviction of a people who love freedom and equality Because he championed the magna charta of Oklahoma, because he bore the tremendous responsibility as its chief executive, of launching a modern state Because he has brought orde and system out of republican debris and ruin Because he led in the battle to strike from our limbs the shackles of republican despotism, I take pleasure in presenting to you Governor Chas N Haskell, of Oklahoma

After brief reference to the introductory remarks of Ca lton Weaver, the governor said

There are some people in Oklahoma with whom I do not agree as to the purposes of government By their practices for 17 years in Oklahoma Territory they demonstrated the fact that they believed the purposes of government was to furnish jobs for little bunches of grafters My notion of government is, it is for the purpose of furnishing a great mass of people with the protection that the common people need against the invasion of the strong, the powerful, those who have lived from the products of your toil I do not divide the human family by political lines, I divide them entirely different

From years of observation, I cannot avoid the conclusion, however, that there are two great classes of American citizenship The first class I would call the producing class It includes not the farmer alone, but the mechanic, the business man, the professional man, in so far as their policy of life is to live upon their own industry, those who are willing by their muscle, or genius or education to apply those powers and be satisfied with the returns therefrom

The other class I call the parasite class The definition of the word explains itself It includes those who toil not, but who, by their favoritism of law or unfair means enables them to grow fat upon the earnings of others with out the sweat of their own brow

I do not seek to array the producing class against the parasite, but to destroy the parasite class you must destroy the opportunities that enable him to exist I do not consider that it is the policy of a just government to legalize grand larceny If these are the two great classes of our people, then we must admit the foolishness of the producing class dividing their power, thereby permitting the parasite class to win the day

We cannot close our eyes in Oklahoma today to the fact that the republican party of our state has had the will of its multitude of members of fair mind and intent thwarted by the strangle hold of the remnants of the old machine, whose reign in Territorial days was a scene of graft by day and revelry by night So long as their dictation is present in

(Continued on Page Two)

GOOD TAILORING

Is what gives all clothes style and permanency of shape; it is the vital feature of clothes making and without it any garment will soon lose its shape.

Hart, Schaffner & Marx

Fine Tailored Clothes

are well tailored throughout. They have a graceful, pleasing shape that is worked into the garments as they are made and which guarantees permanent and lasting style.

This season is a lively one in the variety of weaves and patterns. Gray seems to lead, plain grays, checks, stripes, plaids, all sorts of mixtures; also a big range of good blues in all patterns, some lined and half lined, some silk lined. The pants, some are plain, others in half peg and some full peg with a 3 inch turn at bottom.

We're pretty certain if you once determine you want permanency in shape, "quality," style and an all wool suit, you'll come to us for your clothes.

Suits from $10, $15, $20, $25

We are sure we can save you from $5 to $10 on every suit you get here.

Boys Wash Suits, ages 3 to 12, prices from 50c to $1.50.

Fine shirts, fine hosiery, gloves, spring and summer underwear, a fine variety in neckwear. We can supply any man with the things he wears.

The Home of Hart, Schaffner & Marx Fine Clothes, John B. Stetson Hats, Manhattan Shirts

Hanan Shoes or Oxfords in all styles $5 00 to $6.50
W L Douglas Shoes or Oxfords $2 50 and $3 50

I. HARRIS

SPECIALIST IN GOOD CLOTHES FOR MEN AND BOY'S

Burt & Packard Shoes and Oxfords Guaranteed not to break or another pair instead $4.00

Now in his new store, corner of Main and Broadway, Ada, Oklahoma

Every Drug Store Must Have Side Lines to do Business in This Age!

Trusses, Abdominal Supporters, Surgical Appliances, Crutches, are our side line.

Wall Paper and Paint

is the other

Crescent Drug Store

Dr. F. Z. Holley, Proprietor

Duncan Building — Phone 18

A. D. S.

"AMERICAN DRUGGISTS SYNDICATE"

Composed of 10,000 Leading Druggists in the U. S.

A Remedy for Every Ill
Each Remedy Guaranteed

Ramsey Drug Co.

Phone No. 6

What is Your Clothes Buying Guide?

Are you guided by Style?
Are you guided by Quality?
Are you guided by Price?

Choose any suit from any one of these three points from

The Schloss Bros. Line

and you will find the other two there also. Smart style, superior quality and moderate price.

If you are a regular we have a suit to fit you perfectly.
If you are tall and slim or short and stout we can fit you perfectly.

New Shirts

New and complete line of negligee shirts in patterns that are distractionly new.

Ties and Sox

Two important items; wear the right ties with negligee shirts, the right sox with low shoes.

C. R. DRUMMOND, Clothier and Furnisher, Ada, Okla.

10c Cigar For 5c

HAVE YOU TRIED THE

Official Seal 10c Cigar?

If you enjoy a good 10c cigar, don't fail to try the OFFICIAL SEAL. Saturday and Sunday only at 5c. See our window.

Gwin & Mays Co.

The Ada Druggists — The Rexall Store

NewspaperARCHIVE®
NewspaperARCHIVE®

The Ada News

Evening Edition, except Sunday
Weekly Publication, Thursday.

OFFICE: Weaver-Masonic Block, 12th and Broadway.

Otis B. Weaver, Editor and Owner.

Weekly, the year $1.00
Daily, the week ..... .10
Daily, the year 4.00

Daily delivered in city by carrier every evening except Sunday.

The Weekly will be sent to responsible subscribers until ordered discontinued and all arrearages are paid

"Entered as Second Class matter, March 26, 1904, at the Postoffice at Ada, Okla., under the Act of Congress of March 3, 1879."

DEMOCRATIC POLITICAL ANNOUNCEMENTS

The following are the names of candidates for public office subject to the action of the Democratic primaries occuring August 2nd.

The Democratic public is assured that the names appearing below represent Democrats, who are regardful of the proper support of the Democratic press and respectful toward the wishes of the people who desire to become well acquainted with the name and reputation of the man for whom they vote.

For Governor:
LEE CRUCE

For Attorney General:
CLINT GRAHAM

For Judge Criminal Court of Appeals:
HENRY M. FURMAN

Clerk Supreme Court:
W. H. L. (Swamp) CAMPBELL

For State Corporation Commissioner:
GEO. A. HENSHAW

For District Judge 7th District, Two Elect:
TOM D. McKEOWN
A. T. WEST
ROBT. M. RAINEY

For State Senator 23rd District:
REUBEN M. RODDIE

For Representative:
JOHN P. CRAWFORD

For Mine Inspector District No. 1:
JOHN O'BRIEN

For County Judge:
CONWAY O. BARTON
A. M. CROXTON
EDGAR S. RATLIFF
J. E. GRIGSBY

For Sheriff:
SAM McCLURE
GEO. THOMPSON
LEM MITCHELL
ANDY H. CHAPMAN
J. C. FARMER

For County Clerk:
W. S. KERR

For District Clerk:
W. T. COX
L. C. LINDSEY

For County Treasurer:
J. K. SCROGGINS
J. W. WESTBROOK
R. H. (Rit) ERWIN

For County Attorney:
ROBT. L. WIMBISH
ROBT. C. ROLAND

For Register of Deeds:
WELMER B. JONES
CROCKET C. HARGIS

For Superintendent Public Schools:
PROF. T. F. PIERCE

For County Weigher:
JOHN WARD
SHERWOOD HILL

For County Commissioner West Dist.:
CHAS. W. FLOYD

Candidate for Flotorial Representative Pontotoc and Seminole Counties:
J. L. BARHAM

Justice of the Peace, Ada Precinct:
HENRY J. BROWN

For Constable, Ada Precinct:
E. L. BUNCH

Money Wanted.

Have a note for $1143 secured by first mortgage on good farm, drawing 8 per cent interest, due in four years. Will take $950.00 for same.
WEAVER AGENCY.

House to Rent.

Nice 4 room house with barn, garden space, good water, on East 14th street. Call at Farmers State bank.

DEMOCRATIC JUBILEE

(Continued from Page One.)

the management of the republican party, just so long must every right thinking republican citizen blush at its leadership. They have no patriotism that would promote the welfare of their state, nor spread its good name abroad in the land. They would discredit their adopted state, destroy its opportunities for a prominent place in the nation, condemn with ridicule and slander, and thereby destroy its credit abroad, and self respect at home.

It devolves upon the right thinking men of the republican party to rise in their might, destroy this corrupt leadership, and place their party management on the high plain that the memory of a Lincoln entitles them to occupy, and then, and not until them, can the principles of government upon which honest men may honestly differ, be the issues of campaign, and the subject of moderate intelligent discussion, and when this time comes, and with it the prinicples of Jefferson, the basis for democratic contention, will both political parties at least make common cause for the best interest of the producing class as Lincoln and Jefferson themselves would both espouse but both will then condemn the parasite class, and destroy the special legislation that has made the parasite class a possibility, and clothed their extravagant opportunities with legislative and judicial approval. Then will both political parties according to their sincere judgment seek to produce.

Cost of State Government.

Let us see first what your state government should fairly cost, and second let us consult the official records to see what it does actually cost.

As this is the first period of state government, of course, there is no opportunity to compare the present with the past in Oklahoma, and that leaves us only to compare the first period of state government in Oklahoma with some older state where many years of state government has furnished a history for comparison and therefore, I shall select the state of Kansas as a basis for Oklahoma's campaign. I select Kansas because it is substantially the same size, and probably the equal of Oklahoma in population. Since Kansas has had many years to organize its state government, supply itself with the necessities of government, I claim it would be fair to say that Kansas should operate its state government on less money than Oklahoma at this time when we have many new things to buy, and items of expense that should not be called for after a few more years of organized government. However, we will give Kansas the benefit of the doubt, and compare the two states on an equal basis.

Let us lay aside the senseless vaporings of the petty politician who makes extravagant claims without an official record to back his reckless statements, and revert now to the correct figures upon the official records. We take the various sums of money for the current expenses of each year of statehood as they have been appropriated by the state legislature, as not a dollar of money can be taken from the taxpayers or, from the special revenues of the state except by legislative appropriation. It is also understood that the legislative appropriations have been made for the years 1909, 1910 and 1911. We speak of these fiscal years, it being understood that each fiscal year ends June 30th of the year named.

Total appropriation for the expenses of the state government for each year as follows:

For year ending June 30, 1910, $1,928,288.

For year ending June 30, 1910, $2,160,226.

For year ending June 30, 1911, $2,058,539.

Total for the three year; $6,147,053.

While these years vary slightly in the total for the year, the average for each of the three years would be two million forty-nine thousand and eighteen dollars. I also call your attention to the fact that we have included in each of these three years the sum of fifty-eight thousand four hundred dollar interest money on state bonds as hereinafter mentioned, largely issued to pay old Oklahoma Territory debts, and therefore, it is really not a part of the current expense of state government, but to be liberal with our critics we have treated it so.

Respects to McNeal.

Mr. McNeal says he wants a business administration. I say so do we

Mr. McNeal wants it in favor of the special interests.

We want it in favor of the common people.

But, specifically speaking, here is some of the things that Mr. McNeal takes exception to: He opposes the state's tender care of the unfortunate insane, the feeble minded, the deaf mutes, the blind and the orphans. He says we do entirely too much for them. Gentlemen when the time comes in Oklahoma whenever any honest taxpayer has possessed himself of a heart so cold that it does not bleed with sympathy for this unfortunate class—if the time ever comes that our honest citizen will not share his daily bread with this class, then I want no longer to call myself an Oklahoman.

Mr. McNeal says we are wasting money on our agricultural educational institutions. Why, Says Joseph McNeal, let every fellow learn to farm for himself. "I did," says Joseph. Yes, but my fellow citizens, the kind of farming that Mr. McNeal learned to do does not sow the grain nor does it perform the labor of reaping the grain. His agricultural education solely qualified him not to farm the farm, but to farm the farmer. It is true that during his fifteen years of experience as president of one of the Guthrie banks he did reap greatly from the harvest fields, but it was by the thirty or forty per cent route for loaning money and not by the cultivation of the field.

Again, Mr. McNeal says that our state educational institutions, our universities, our normals, our girls industrial schools, our schools of mines and other educational institutions, to qualify our young for professional, mechanical and educational pursuits are a wasteful expenditure of public money. He says "stop education at the public expense at the eighth grade," and then, striking himself on his swollen chest with his two clinched fists, he says "that is as far in school as I ever got." This latter proposition we are not inclined to dispute, but his principle of opposition to education is one that the people of Oklahoma should not approve.

But let my hearers, whether you be democrat or republican, weigh this circumstance in connection with the charges. There were plenty of able republicans in the House of Representatives to formulate these charges if they had cared to do so, but the truth develops that Judge Burford, the attorney of record in the courts at Guthrie for the Standard Oil company, wrote out the charges himself.

He is not a member of the house of representatives. Please let him rise and explain, or let his associate Mr. McNeal, explain for him, why the Standard Oil company was so interested in slandering this administration as to furnish an attorney free of charge to draw this criticism of the governor of your state.

Personal Extravagance.

Oh! this extravagance! Here it is simmered down to figures that I hope you will not overlook. In a recent speech to an audience, Governor Ferguson referred to the extravagance of the Governor of Oklahoma in the great amount of the taxpayers' money that he uses for personal expenses. He gave no figures. He knew the truth, but the truth would not make a good story.

We give you here the figures from the official records of the state auditor's office, as certified to by the Assistant Auditor of State, which shows that in thirty months of statehood the personal expenses of the governor paid by the taxpayers of the state amounted to ninety-two dollars, equal to three dollars and eight cents per month.

And since Governor Ferguson wants to compare personal expenses of a governor, let me refresh his own memory by referring again to the fact that while he was governor of Oklahoma Territory, he saw fit for his own personal enjoyment to attend the St. Louis Fair for a week or so. He took with hom **at the expense of the taxpayers** the members of his military staff, and the expenses of the whole bunch was paid out of the pockets of the taxpayers of Oklahoma Territory, and the vouchers showed that the amount was **one thousand four hundred and seventeen dollars.**

What a glorious time the taxpayers of Oklahoma must have had at that St. Louis Fair!

And this item is but a drop in the bucket compared with the personal expenses and the extravagant waste for foolish pomp and parade of Governor Ferguson's personal and staff entertainments.

The News regrets that it is unable to give the Governor's speech in total for a more masterly treatise on the first administration of Oklahoma has never been heard in this state. He compared the present administration with the many republican territorial administrations previous to statehood which, undoubtedly, would convince any sensible person that the republicans have no claims for future power if they base such claims upon their past record in Oklahoma. He pointed out where republican candidates had maliciously misrepresented the record of his administration and by comparative figures showed conclusively that his administration had excelled any previous republican record in Oklahoma, both in economy justice. He offered a reward to any republican candidate for governor who would show where there is a single republican state in the union with more than one million population that had run as economically as had Oklahoma under its first administration. He laid down many propositions for ex-Governor Ferguson to answer in his address of the evening, but from all accounts, the weather forbade an audience for the ex-governor.

GOVERNOR FERGUSON VISITS ADA FRIENDS

REPUBLICAN CANDIDATE FOR THE NOMINATION OF GOVERNOR IS AN EDITOR, FRATERNAL, VISITS NEWS.

Governor T. B. Ferguson left this morning for a speaking engagement at Sulphur, after having been in Ada since yesterday. The governor's prominence is by the encumbency of the governorship of Oklahoma for four years preceding statehood and his subsequent intelligent association as a private citizen with the affairs of this state of general public interest.

Governor Ferguson is one of the fraternity of Oklahoma editors and though he was invited to visit the News office, he would have probably found his way in, even to this democratic sanctum, in any event.

Judge Will Hart, republican state committeeman for this county, Hons. A. H. Constant and J. W. Beard, chairman and secretary of the county republican central committee, had billed Governor Ferguson for a speech last evening and unquestionably a large audience would have heard him had not the hail storm and the funnel-shaped cloud in the southwest, which insistently pointed this way, until late in the evening, caused the streets to become deserted for the storm cellars.

The governor's prominence, the fact that he could not address the people of Ada, as his supporters so much desired, and for other reasons entirely consistent with a good democratic paper, the writer insisted that he contribute an expression regarding whatever he saw fit for the columns of this paper.

Governor Ferguson said the following to the editor:

"Not having had an opportunity to visit the citizens of this community in the past, I had been very anxious to become better acquainted and place before the people here some of the propositions upon which I am making my campaign for the nomination for governor.

"My platform stands for clean politics, good government and the highest ideals possible in public service. I believe that the public administration should be strictly along business lines and it would be my utmost endeavor, if nominated and elected, to give a business administration. I am making the campaign upon my record as governor of Oklahoma Territory.

"I did not hear Governor Haskell's speech on yesterday afternoon, but have been informed that he devoted some time to my administration, calling attention to certain details relative to bills approved by myself while governor of Oklahoma. I would have been gratified to have had an opportunity to answer his speech in reference to myself and would have shown that every bill which he criticised as having received my approval was drawn against an appropriation made for the specific purpose for which the warrant was issued. There were some criticisms which I should have urged against the governor's in relation to a number of bills which he had approved during his administration, and in this connection, I desire to state that I am not making a personal campaign against the governor, nor against any of my opponents for the nomination. A man's private character is his private property, his public acts are public property and, as such, are subject to criticism or commendation as the case may be.

"I sincerely hope that the day will come when personal attacks, vituperation and mudslinging will be eliminated from the political arena; such work is not in keeping with the true American spirit and it should not be indulged by any political party. As I view it, the figures which I am giving in my speeches are taken from the public records, and can be verified. No man could afford to give false figures, for two reasons, at least; in the first place, it would be wrong; in the second place, it would be bad politics, because the people of this day and age are reading and generally know what is going on in public affairs.

"What ever may be the result of the coming election, I sincerely hope that it will result for the best interests of Oklahoma, the promotion of good citizenship, good government and the general public welfare."

MY DOCTOR MIGHTY FINE

Mrs. Hattie Cain of Carrsville Thinks all the More of Her Doctor Since He Advised Her to Take Cardui.

Carrsville, Ky.—"My doctor," writes Mrs. Hattie Cain, "who advised me to take Cardui, for my troubles, is a mighty fine doctor, and I say God bless Cardui and the people who make it.

"Before I took Cardui, I suffered with female troubles for sixteen years. I would have to send for a doctor every three month, and oh! how dreadfully I suffered!

"I would cramp and have convulsions and it looked like I would die. At last I took Cardui and oh! what a surprise! I found it was the medicine for me!

"From the first bottle, I began to mend and now I am well, can do more work, can walk and go where I please and it don't hurt me, and I owe it all to Cardui."

Cardui helps sick women back to health. It has been doing this for over 50 years. It is not a laxative, or a heart or kidney medicine—it is a woman's medicine.

If you are a woman, try it.

N. B.—*Write to:* Ladies' Advisory Dept., Chattanooga Medicine Co., Chattanooga, Tenn., for *Special Instructions*, and 64-page book, "Home Treatment for Women," sent in plain wrapper, on request.

MURAAY SATISFIED AS TO OUTLOOK

Expects to Lose Morgan District, to Break Even in McGuire District and Carry the Carter-Ferris Districts.

Tishomingo, Okla., May 20.—Hon. Wm. H. Murray, (Alfalfa Bill) president of the constitutional convention and speaker of the first house of representatives, and democratic candidate for governor, returned yesterday from his trip through the third congressional district. When approached by your reporter as to the outlook he said:

"When I left here for the third congressional district, which I have canvassed, going into every county, a section of country in which have never before been or made a speech except at four places, I did not expect to do more than lose that district by 5000 votes. Now I feel that I will break even. While some of the larger towns in the western part of that district I will lose I know that I will carry two thirds of all the votes in some of the other counties. I expect to break even in the primaries in the McGuire district, and to lose the Morgan district by from 1500 to 2000, while I am sure of carrying the Carter district by 8000 and the Farris district by upward of 6000. I found in the third congressional district that every delegate to the constitutional convention was for me except perhaps one, and my understanding is that he is, but am not sure of it. I am thoroughly satisfied with my canvass there and I hope to be equally so in my trip during the next three weeks through the central and north central portion of the state."

12th Street Lot.

A business lot on 12th street for $825.00. This is a bargain.
WEAVER AGENCY.

DR. KING'S NEW DISCOVERY Will Surely Stop That Cough.

THE
Ada National Bank

From the day of its opening, July 23, 1900, down to the present time the business of this Bank has gone forward without interruption.

—oOo—

Has accommodated more farmers than any Bank in the county.

—oOo—

Has assisted more local enterprises than any other Bank in the City.

—oOo—

If you have unfinished business with this Bank for 1909 attend to it at once.

—oOo—

Ada National Bank

Are We Furnishing You with Your
Groceries
If Not, Try the
Broadway Grocery
Clean and Fresh Phone 70
W. H. Patteson, Prop.

H. A. SPRAGUE
OPTOMETRIST
Specialist in Fitting and Compounding LENSES FOR THE EYE
Sprague Bros. in G. M. Ramsey Drug Store.
Phone No. 6 Ada, Okla.

LEADING PROFESSIONAL MEN

Jno. D. Rinard, Pres.
Lee Daggs, V. Pres.
PONTOTOC COUNTY ABSTRACT CO.
(Incorporated, 1910)
Abstracts of Title furnished promptly. No delays. Titles perfected. Notary Public in office.
C. T. ANGEL, Sec'y.-Treas.

MISS EMMA LUCILE WALES
Professional Nurse
Graduate of Charity Hospital of New Orleans. Phone 116.

Zeb B. Sanders R. M. Roddie
SANDERS AND RODDIE
ATTORNEYS-AT-LAW
Offices First National Bank Bldg.
Phone No. 306.

DR. E. GREGG
CHIROPRACTOR
Over Ada National Bank.
Consultation Free

Jno. P. Crawford Jas. W. Bolen
CRAWFORD & BOLEN
Lawyers
At the front over Oklahoma State Bank, Ada, Okla.

J. E. Webb . . C. H. Ennis
WEBB & ENNIS
Lawyers
Office of City Attorney at City Hall.

DR. J. R. BUNYAN
PHYSICIAN AND SURGEON
Office in Rollow Bldg. Phone 196
Residence Phone 88.

LIGON & KING,
Physicians and Surgeons.
Office in First National Bank Bldg.

GRANGER & GRANGER
DENTISTS.
Phone No. 212.
Residence Phone No. 259.
Rooms 1 and 2, First Nat'l Building.

HOME ABSTRACT AND REAL ESTATE COMPANY.
General Abstract, Loan and Real Estate business. Fire and Tornado Insurance. Southern Surety Company of Oklahoma. Office in rear of First National bank.

C. A. Galbraith Tom D. McKeown
GALBRAITH & McKEOWN
LAWYERS.
Over Citizens National Bank, Ada, Ok.

DRS. FAUST & HARTMAN
General Practice and Surgery
Phone 80 and 81
Conn Building over Surprise St.

DR. W. J. VINETTE
DENTIST
Henley & Biles Bldg.

DR. J. M. VADEN
General Practice and Surgery.
Office Phone 75. Residence 75.
Office in Duncan Building.

DR. W. H. ENLOE
DENTIST
Office Duncan Building. Phone 75.

DR. W. M. OWEN
OSTEOPATH
Reed Douglas Bldg., near Postoffice. Consultation Free.

J. R. CRAIG
PHYSICIAN AND SURGEON
Over Ada National Bank,
Phone Nos.: Office 59, Res. 291.

NEWSPAPER ARCHIVE®

CITY NEWS IN BRIEF

Bijou tonight 2

Smith Sells Furniture.

Stall, the photographer, phone 1

Floyd Rollow went to Stonew today

J E Grigsby went to Tupelo morning

Mrs J C Miller has returned Konawa

Duke Stone was a Francis visi yesterday

Helen Redman is visiting her s ter at Roff

Pay attention to the great bargains offered at the Grand Leader this week

Prof Bowls of Francis is an Ad visitor today

3000 feet motion pictures at th Bijou tonight 21-

Mrs O W Morgan visited at Stratford yesterday

Miss Lucile Baugh is visiting home folks at Jesse

Miss Edith Felter is visiting home folks at Francis

Miss Edna Hart is visiting relatives at Sasakwa

Miss Cecil Gilbert passed through Ada this morning

Mrs R F Wilburn is visiting friends at Durant

Notice the cut prices in the Grand Leader s show windows Save money on fine clothing and shoes

Miss Viola Corbin is visiting friends at Mill Creek

Remember a complete change of pictures at the Bijou 21-1

Misses Clita and Leino Hardin are visiting friends at Ahloso

Miss E R Roberts of Marion, Ky, was an Ada visitor today

Miss Leone Steed spent the day with her father at Tupelo

Miss Alma Wythe of Oklahoma City is visiting her parents here

Lillian Fein went to Ahloso to spend Sunday with homefolks

WANTED—Light housekeeping rooms or board by man and wife News office 21-3t

Rev Roy Etheridge went to Stonewall today He will preach there tomorrow

Miss Myrtle Beal has returned to Coalgate after a pleasant visit with Ada friends

Miss Lillian Harrell passed through Ada this morning en route to McAlester

We have now on a big reduction sale Discount sale in all departments Our stock is large You will save money Come to the Grand Leader

Miss Gertrude Atkerson left for Durant this morning where she will visit relatives and friends

Miss Pearl Crawdford who has been visiting Miss Ella Nixon, returned to stonewall this morning

Prof R G Sears returned this morning from Asher, where he delivered an address for the graduates of that place

Every member of the Christian church is asked to bring a lead pencil with them to the morning service Sunday next

Mrs Colbert and two little daughters who have been visiting Rev C Stubblefield and family have returned to their home at Durant

The Senior Christian Endeavor will meet at 7 p m at Christian church Subject What Is It to be a Christian? Acts 24 26-29 Mr Busby, leader

Miss Della Threadkele returned to Durant this morning after several days visit with Mrs T O Cullins Tom McKeown went to Lehigh this morning

Ladies you will find the very latest style in new novelties Just received a new complete assortment of ladies neckwear belts bags and jewelry Prices cheaper than ever at the Grand Leader

FOR RENT 4 new 4-room houses in North Ada. $10.00 PER MONTH EACH.

HARDIN & BLANKS

Bill Neal was arrested by W B Adair on a charge of disturbinb the peace near Bebee

Sheriff Smith and Deputy Jim Adair went to Allen Thursday and raided the city for booze but did not find anything

County Attorney Wimbish and Deputy Sheriff Bob Nester have gone to Steedman today to attend Justice Allison's court wherein nine parties are under arrest and are to have an examining trial for engaging in a free for all 'go round' on last Saturday in which Allen Blackburn was slashed across the face with a knife that left an ugly wound It is supposed that the participants were drinking

Picnic Party to Byrd's Mill.

A merry party of six young men and women have forsaken the city today to spend one day of unalloyed pleasure in the pleasant surroundings of the Byrd s Mill vicinity Since each member of the company is supplied with an individual drinking cup, we feel that they will be able to make a fair report as to the value of the Byrd s Mill water for drinking purposes The day will be spent in kodaking, target practice, and fishing some times They are feeling confident of having a very enjoyable time and of course they will For fear you will not know whom we mean will give their names Miss Ray Miss McKay Mr E C Pea, Mr Grover White Miss Iva Greer, Miss Reece

MASONS BURRY S. S. RAINS TOMORROW

Funeral services of the recently deceased Mr Rains will be held at his home on Tenth street tomorrow afternoon, Rev Leroy Anderson officiating

Immediately after the services the procession will start for Rosedale where the remains will be buried with Masonic rites Since he was a member of the Tecumseh Masonic lodge representative members from that lodge will participate

Street Paving.

Since loads of sand are already on the ground, the rock will be here by Monday, and the city engineer says that the work of putting down will begin in earnest probably Monday not later than Tuesday anyway

Mack Burris on Bond.

Mack Burris who was arrested on the charge of killing Tecumseh Brown near Stonewall a short time ago was released yesterday on making a $5 000 bond

List your real estate with the Weaver Agency

Going to Quit Business

My entire stock of general merchandise was thrown on the market today at actual wholesale cost.

W. J. REED

W. Main St., Ada, Okla.

DOWN WIPED OFF THE MAP

MAYSVILLE SWEPT AWAY LAST EVENING—SEVERAY PEOPLE KILLED.

TOWN OF McCARTY DESTROYED

Practically No More—Everything Down and Three Killed.

Pauls Valley, Ok, May 20—Maysville, a small town fifteen miles north here, was wiped off the map by a nado this evening and several persons were killed, according to reports tonight

The town of McCarty, near Maysville, was nearly all swept away and three persons were killed All wires are down and details can not be learned Relief parties probably will be sent out tonight

One of the hardest hailstorms in the history of this section swept over a stretch of country near here this evening, in places practically obliterating all signs of vegetation

BIG RAIN AND HAIL STORM IN SANANTONIO

$200,000 Damage on Gardens, Corn Cotton—Practically Destroyed.

San Antonio, Tex, May 20—An inch rain, accompanied by a bad hailstorm fell in San Antonio this afternoon

The hail was sufficient to do great damage to crops near San Antonio The truck gardens were beaten into the ground and cotton and corn practically destroyed The hail was confined to a small territory adjacent to the city In some places the hailstones were exceptionally large Houston and other streets were white with it

The rain was general extending from San Marcos to Pearsall on the International and Great Northern and from Houston to Uvalde on the Sunset road

Most Damage in Suburbs.

Late reports from the suburbs of San Antonio and Bexar county indicate that the storm did damage which will reach to nearly $200 000

Truck gardens, many of which were under irrigation flower gardens and shrubbery were beaten into the ground

On the Collins gardens, said to be the finest irrigated farm in the world 300 acres of sweet corn, squash tomatoes beans and other vegetables also a number of fruit trees, were restroyed F F Collins the owner, estimates the loss at $100 an acre or $30 000 Probably 1 000 acres of irrigated vegetables were destroyed The loss from that source alone would be over $100 000

The hail was so large and fell with such a force that the ground is almost as clear of vegetation as if it had been burned over

Many palms were destroyed

Mortuary.

Little Eula Gladys Hargis daughter of Mr and Mrs C C Hargis died this afternoon at 2 15 o'clock She had suffered a relapse of measles and had been seriously ill for several days Funeral services will be held at the Baptist church at 4 o'clock Sunday afternoon, Rev Stubblefield officiating

The News extends sympathy to the grief stricken parents and family

Bank Robbers Caught.

It is reported that another man alleged to have been connected with the bank robbery at Wapanucka recently has been captured at Coalgate

BAPTIST REVIVAL BEGINS TOMORROW

A LEADING REVIVALIST OF BAPTIST DENOMINATION WILL ASSIST PASTOR STUBBLEFIELD.

Dr A J Harris, pastor of the leading Baptist church of Fort Worth and who is distinguished as a revivalist will arrive Monday for the purpose of assisting Rev Stubblefield in the conduct of a protracted meeting

The Rev Stubblefield expresses much confidence that there will be a good meeting There is much assurance that there will be a large attendance from the beginning for Rev A J Harris is personally well known to a large number of Ada people and he has the reputation of being one of the leading preachers of the Baptist denomination

The protracted meeting will be opened tomorrow at eleven o'clock by Rev Stubblefield The pastor requests the News to state that all the people accessible are cordially invited to attend the protracted meeting services

MILLIONS ATTEND KING'S FUNERAL

Pageantry That Marked the Burial of Victoria Naught Compared With Late King's.

London, May 20—Sovereigns and representatives of the Powers of all the world paid last tribute today to England's great monarch Edward VII whose body now rests in St George s Chapel at Windsor Castle, where the bones of Edward IV, sixth and eighth Henrys Charles I the third and fourth Georges and William IV are entombed

Bright sunshine followed a night of thunderstorms that swept the city and soaked the funeral decorations of royal purple, the half-masted flags and the wreaths of evergreen and flowers that hung along the line of march, but had no deterrent effect on the gathering thousands, who from midnight until dawn sought points of vantage from which to watch the passing of the cortege

London s millions filled the streets and open places as they have never been filled, either at a funeral or at a festival All the pageantry that marked the burial of Victoria was as naught when compared with the magnificence of today s spectacle, which thought it passed through a multitude of hushed people, reverently bent was splendid in accompaniment of gilded coaches, brilliant uniforms and decorations

Far surpassing the ceremony attending the removal of the King's body from Buckingham Palace to Westminster Hall, the procession today included nine sovereigns, the former President of the United States Theodore Rposevelt, who alone was unarrayed in uniforms, the heirs to several thrones, the members of the royal families, the members of the households the officials of the government Field Marshals Generals and Admirals whose names are synonymous with Britain's achievements in war, detachments of troops of all the British arms and representatives of foreign armies and navies in variegated uniforms, making a solid phalanx of glittering colors

The Hail Yesterday.

The hail storm yesterday was somewhat fierce for a few minutes and some healthy hail stones were picked up, but as yet there has been no report of material damage

If it is a home in Ada you want See the Weaver Agency

Industry and Finance

Are dependent on each other. The industrious man attracts money as a magnet attracts iron. His push and enterprise attracts the attention of every successful man of finance, and the BANK will be ready to help him when he needs help.

The First National Bank is a friend of industry. He reigns supreme here. Identify yourself by being one of our customers—it will be to your advantage.

FIRST NATIONAL BANK

ADA, OKLAHOMA

Individual Responsibility of Shareholders

OVER TWO MILLION DOLLARS

SUNDAY AT THE CHURCHES

Asbury Methodist.

There will be services at 11 o'clock and evening at 8 15 Everybody invited to come and worship with us Strangers always welcomed

First Presbyterian Church.

The subject at the morning hour will be, 'Limitations of Christian Responsibility' And at 8 00 p m it will be, "Weapons of Sin Turned to Instruments of Righteousness" "What Shall the Harvest Be," will be sung as a special number at the evening service J D WHITE, Pastor

First Methodist Church.

Sunday being set apart as the World's Sunday school day, a rally service will be held at the First Methodist church Sunday school at regular hour, which will continue into the regular 11 o'clock service Special music, appropriate, will be rendered by the Sunday school Prof Brites will address the congregation at 11 o clock

Prof R C Sears kindly accepted an invitation from the pastor to preach at the evening hour

Christian Church.

Sunday school, 9 45 Brotherhood class will discuss—(1) How far should a man yield to public opinion" (2) Should a man keep or break a bad promise?

At the 11 o'clock hour the pastor will speak on "The church and church membership" Duet and chorus, male voices Evening hour subject, "The audience at the cross" Solo, 'Let me gaze on the cross,' Miss Gertrude Thompson We want to urge that you cultivate the church habit Suppose you break away from the old habit and attend church Sunday We will be glad to see you and you re just one time a stranger

LEROY M ANDERSON, Pastor.

SENATOROWEN WOULD BUILD $500,000 FEDERAL BUILDING

Muskogee, Okla, May 19—An appropriation of $500,000 for a federal building at Muskogee was asked today by the senate committee on public buildings by Senator Owen He declared that official figures as furnished by the treasury department showed that 30,000 square feet of floor space was necessary and that the secretary of the treasury himself has recommended an outlay of $550,000 for a federal building at Muskogee The enormous railroad concentration and the high development of oil and gas around Muskogee was also cited in support of his contention Senator Owen declared that Oklahoma today was producing more oil than the whole United States ten years ago He said the city had grown from a hamlet of 4,000 in 1900 to $15,000 in 1907 and 30,000 today. The committee is expected to make its report next Wednesday

WANTS

Advertising under this head will be charged at following rates:

One insertion, per word.....1c

Addition insertion, per word....1-2c

LOST.

LOST—A new razor and strap between M & P bank corner and Capital Hill via flouring mill Return to News office and receive reward

FOR RENT.

FOR RENT—3 room house Main street $6 00 U G Winn 5tf

One Dollar Will Start an Account with the MERCHANTS AND PLANTERS STATE BANK

The Bank That Grows

A Bank Where Your Deposit is Guaranteed

C. H. RIVES, President

B. H. MASON, Cashier

Meet Me at Corn's Soda Fountain

We have one of the most up-to-date Soda Fountains in the State. Come in and try some of our dispensers' Fancy Drinks Everything clean and sanitary. Full line of Smoking and Chewing Tobaccos and Cigars. . : Our Pool and Billiard Tables are all new and level.

Base-Ball News.—We have arranged for the news of the Texas League by innings, which will be posted on the wall in plain figures, so everyone can tell just how they stand at the end of each inning.

OLD MISSION BILLIARD PARLOR

B. J. CORN, Proprietor

INQUIRY? YOUR ATTITUDE?

SERMON 8 P. M.

"The Audience at the Cross."

Solo—Miss Thompson, *"Let Me Gaze on the Cross"*

Morning Sermon—"THE CHURCH AND IT'S MEMBERS"

Christian Church

Leroy M Anderson, Pastor

A Stranger but Once

Polite ushers to greet you

"Sitting down they watched Him there." *Matt. 27 36*

CANVASS SLIPPERS AT REDUCED PRICES

In looking over our stock we have found some left over slippers. These slippers are white and gray, tie with a very pretty bow of same color. Don't think they will soil easily for when they get so, we have the polish for them—shines free.

$1.50, $2 Slippers $1, $1.25

Chapman The Shoe Man E. Main Ada, Okla.

NEWSPAPERARCHIVE®

DELINQUENT TAX LIST OF REAL ESTATE

City of Ada, Okla., Pontotoc County.

	Tax Plus Penalty
J R Wilson, lts 1 to 5, blk 1..	$ 12.98
S R Tolbert, lt 4, 5, 6, blk 2...	2.29
Ed Brents, all blk 4.....	4.13
Jno H Jones, lts 1, 2, blk 5....	1.85
S R Tolbert, lt 1, 2, 3, blk 6..	1.95
Jno H Jones, 4, 5, 6, 7, blk 6..	20.34
S R Tolbert, lts 8 to 11, blk 6..	53.64
S R Tolbert, lts 1 to 4, blk 9..	7.06
S R Tolbert, lts 13 to 16, blk 9.	7.06
A J Denton, lts 1 to 4, blk 10.	7.89
A J Deaton, lts 9 to 16, blk 10.	30.75
Hary Parks, lts 1 to 4, blk 14..	7.06
Unknown, lt 8, blk 14.....	1.27
J F Legg, lts 11 to 12, blk 20.	11.81
J W West, lts 13 to 16, blk 29	18.69
M Gocher, lt 3, blk 33.....	1.85
W L Roddie, lts 7, 8, blk 35....	29.18
Unknown, lt 11, blk 35.....	1.27
M L Davis, lts 11,12, 13, blk 45	25.25
W P McNear, lts 14, 15, 16, blk 47	15.26
J E Webb, lts 4, 5, 6, blk 52..	26.92
N A McCurry, lts 9 to 16, blk 53	50.72
H L Putnam, lts 11, 12, blk 56.	8.31
J T Sutton, lts 7, 8, blk 57....	23.50
Mrs E J Hennigan, lts 7, 8, blk 58	15.17
Beard & Constant, lts 1 to 4, blk 59	5.38
Cassie Coyle, lts 9, 10, blk 59..	8.51
Robert Ellis, lts 13, 14, blk 66	16.84
J E Grigsby, lts 1 to 6, blk 68	57.18
Don Kennedy, lts 5, 6, blk 69..	13.51
T A Scott, lt 1, blk 73.....	1 75
Robert Ellis, lts 3, 4, blk 76..	7.68
S J Martin, lt 3, blk 79.....	3.60
O B Weaver, lts 6 to 10, blk 81	33.78
W H Gray, pt 3, all 4, blk 82.	29.17
Mrs Annie B Hill, lts 23, 24, 25, 26, blk 83.....	41.99
C K Davenport, lt 7, blk 89...	7.58
W H Gray, lt 8, blk 89.....	16.74
J W Beard, lts 1, 2, blk 91....	46.79
J W Beard, 1-2 of lt 15, blk 92	20.07
Leona Beard, lt 22, blk 92....	133.22
S I Tobias, lts 25, 26, blk 97.	33.48
W J Reed, lts 2, 3, blk 99....	216.52
C. C. Roundtree, lts 6, 1, blk 99	67.76
J W Beard, lts 8 to 14, blk 99	145.45
Ada Machine Co., pt lt 1, blk 100	40.04
J D McKoy, lts 5 to 10, blk 100	33.98
A J Wharton, lts 17 to 20 blk 103	25.35
Mrs M B Dulaney, lts 23, 24, 25, blk 103	13.61
J W Beard, lts 1 to 6, blk 106	93.79
A H Constant, lts 13, 14, 15, 16, blk 107	91.90
C M Chauncey, lts 1, 2, 3, blk 109	66.86
H J Landers, lts 7, 8, blk 109	21.82
W L Reed, lt 12, blk 109.....	2.70
Sprague Bros., pt lt 10, all 11, blk 118	40.14
T B McKeown, lts 5, 6, blk 126	50.12
Mrs E J Howell, lts 13, 14, blk 127	23.50
E R Salmon, lts 15, 16, blk 129	18.49
H T Saffarrans, lts 1, 2, blk 132	38 46
W M P Rippey, lts 7, 8, blk 133	21.15
Margareet Hoover, lts 15, 16, blk 133	66.76
B F Kiersey, lts 7 to 12, blk 137	20 57
Mrs J K Reed, north 40 ft lt 13 to 16, blk 142.....	100.24
Walsh estate, south 40 ft lts 1, 2, 3, blk 147.....	20.27
Delinquent lands in the city limits of Ada, not platted, Oklahoma.	
R P Ford, sec 33, twp 4, R 6, acres 15.....	$173.29
Dan Hays, sec 4, twp 3, R 6, acres 30.....	20.22
J R McCollum, sec 4, twp 3, R 6 acres 60.....	200.23
Reed & Andrews, sec 4, twp 3, R 6, acres 10.....	4.40
Delinquent real estate in the additions to the city of Ada, Oklahoma	
C P Richardson, lt 5, blk G..$	1.59
Unknown, lts 7, 8, blk H.....	5.20
T J Smith, lts 14, 15, 16, blk K	100.14
Unknown, lt 7, blk L.....	3.43
C F Green, lt 10, blk M.....	3.75
Mrs B E Bailey, lts 1, 2, 3, blk P	66.86
South Side Addition	
Lem Burford, lt 7.....	33.38
T L Rippey, lt 18.....	7.58
West Side Addition	
Unknown, lt 8, blk 3.....	1.75
W W Rader, lts 1 to 8, blk 5..	34.08
Andy Broughton heirs, lts 9, 10, 11, blk 5.....	11.94
Daggs Addition	
W H Brinlee, lt 7, blk 3.....	16.74
B C Brinlee, lt 8, blk 3.....	13.41
C J Fisher, lts 6, 7, 8, blk 7..	12.24
J E Russell, pt lt 15, all 16, blk 9	24.95
B H Epperson, lts 8, 1-2 9, blk 12	2.70
Ada Construction Co., lt 3, blk 18	5.08
C A Thomas, lts 9, 10, 11, blk 19	28.58
Sprague Bros., lts 13, 14, blk 20	30.14
Sprague Bros., lts 1 to 8, blk 23	27.42
Hary Parks, lts 6, 7, blk 32...	6.51
Dan Hays Addition	
R P Ford, lts 5 to 8, blk 4....	10.38
Capital Hill Addition	
W N Naylor, lt 4, blk 4.....	4.12
E E Mathews, lt 1, blk 8.....	28.24
Paul Adderson, lt 2, blk 9....	4.12
Portland Park Addition	
B E Bennett, lts 1, 2, blk 1....	1.20
Sprague Bros., lts 5 to 8, blk 1	2.41
Unknown, lt 5, blk 2.....	.62
Unknown, lts 16, 17, blk 2....	1.20
T B Harrell, lts 14 to 18, blk 7	3.01
Chas Bates, lts 1, 2, blk 8.....	1.25
F A Thomas, lts 4 to 7, blk 8.	2.41
F A Thomas, lts 8, 9, 10, blk 8	1.81
D J Austin, lts 11 to 16, blk 8	4.12
P L Fulton, lts 17, 18, blk 8..	1.19
J H Goggins, lt 20, blk 8.....	.60
J R Wilson, lts 11, 12, 13, blk 11	1.81
Jas Wilson, lts 14, 15, blk 11	1.30
Unknown, lts 16, 17, blk 11....	1.20
Donaghey Addition	
Jno R Russell, lts 10, 11, blk 1	3.20
C C Nash, lts 3, 4, blk 8.....	4.22
Duke Stone, lts 15, 16, blk 9..	7.22
Prof. Briles, lts 1, 2, blk 11...	5.73
Delinquent list of real estate in Roff, Pontotoc county, Oklahoma	
C J Moore, lts 1 to 6, blk 10..	5.64
J D Neal, all, blk 20.....	12.19
Chism Wall, all, blk 22.....	12.36
Jno H Haigwood, lts 1, 2, blk 25	4.40
J Ross Atkins, lt 3, blk 25.....	.61
Geo Jeff, lts 1, 2, 3, blk 29....	10.38
C J Moore, lts 4, 5, blk 39....	4.40
Jno Hammonds, lt 6, blk 39..	4.30
Unknown, lt 6, blk 42.....	.44
C J Moore, all, blk 53.....	7.48
Mrs Bettie Hankins, lt 2, blk 58	.94
W O Kinne, lt 6, blk 61.....	9.00
W D Casey, lts 2, 3, blk 63....	.71
Chris Wall, lt 1, blk 64.....	.61
T C Carmicle, lt 1, blk 82....	23.28
Mrs McClintock, lt 1, blk 83..	1.44
J E Smith, lts 1, 2, blk 84....	20.36
W W Truesdale, lt 6, blk 106.	2.12
R M Fields, lt 8, blk 106.....	8.84
Unknown, lts 15, 16, 17, blk 109	7.89
Unknown, lts 18, 19, blk 109..	3.56
C F Babcock, lt 3, blk 121....	3.46
J L Thomas, lts 11, 12, blk 121	114.44
Thos Forbes, Jr., lt 4, blk 122.	80.74
K S Trowbridge, lts 2, 3, blk 123	80.84
T J Smith, lt 7, blk 124.....	1.44
O E Collins, lt 1, blk 125.....	16.80
Unknown, lts 6, 7, 8, blk 125..	8.70
Hutchison Gr. & Elev. Co., lt 4, blk 132	1.44
W H Hawkins, lts 5, 6, 7, blk 132	17.77
Ben King, lts 11, 12, 13, blk 134	15 42
W P Casey, lts 15, 16, blk 136	4 23
J B Hopson, lts 3, 4, 5, 6, blk 141	17.20
J L Thomas, lts 5, 6, 7, 8, blk 142	3.76
M Brunaugh, pt lt 1, 2, blk 144	3.93
Edna C Rea, lts 3, 4, blk 145.	3.36
Ben King, lts 1 to 4, blk 146..	15.86
C H Raines, lts 5 to 8, blk 147	10.32
J M Dennam, lts 1 to 4, blk 148	7 79
J M Dennam, lts 11 to 17, blk 148	24.12
C L Orr, lts 15 to 16, blk 149.	31.78
Warden Fields, lts 7, 8, blk 153	9.61
O J Cottle, lts 5, 6, blk 162....	12.67
D B Bradshaw, lts 7, 8, blk 165	13.64
C C Lane, lts 3, 4, blk 172....	16.33
J L Thomas, lts 1 to 4, blk 179	30.61
O J Cottle, lts 5, 6, blk 181....	1.88
J L Thomas, lts 3, 4, blk 185.	2.89
O W Taylor, lts 1, 2, blk 187..	4.90
H T Calfee, lts 3, 4, blk 191..	19.69
Low Morris, lt 4, blk 192.....	11.52
J J Owings, lts 1, 2, blk 194..	9.61
Downing & Jackson, lts 5, 6, blk 194	20.36
Jim Helm, all of blk 8, an addition to Roff.....	7.04
Delinquent list of real estate in the town of Stonewall, Pontotoc county, Oklahoma.	
T E Adams, lts 3, 4, 5, 6, blk 6 ..... $	3.61
Mrs T E Little, lt 4, blk 10...	1.16
Unknown, lt 8, blk 20.....	1.22
W L Mullins, lts 11, 12, blk 20	1.80
Mrs Mattie Brown, lts 10, 11, 12, blk 21	16.35
D H Sneed, lts 7, 8, blk 22....	8.22
J W Ragland, lt 1, blk 23....	5.71
Mrs Hannah Wakley, lt 4, blk 23	3.31
Brown Bros., lts 7, 8, blk 23..	11.43
Bives & Scrivner, lt 9, blk 23.	28.99
T A Lindsay, lt 14, blk 24.....	32.20
W A Alexander, lt 15, blk 24..	32.20
Unknown (Glen house), lts 8, 9, 10, blk 26.....	5.10
Mrs Dickeman, lt 4, blk 28....	.42
Unknown, lt 7, blk 29.....	3.31
Smiley Bros., lts 8, 9, blk 31..	8.22
D P Harrison, lts 11, 12, blk 32	40.32
Unknown, lt 16, blk 32.....	1.70
O B Weaver, lt 21, blk 32.....	6.52
J M Jones, lts 1, 2, blk 34....	11.43
Mrs A Sneed, lt 7, blk 34.....	12.94
Duffy, — —, lts 7, 8, blk 36...	4.20
Mrs G Jones, lts 11, 12, blk 48	12.67
Reese Gardner, 1-2 of lt 5, all of 6, blk 50.....	12.04
C R Duncan, lts 7, 8, blk 50..	.99
N T Heard, lts 1, 2, 3, blk 51.	17.95
M J Burris, lts 7, 8, blk 61....	13.04
Delinquent list of real estate in Jesse, Pontotoc county, Oklahoma.	
J H Mahan, lt 2, blk 3.....$	2.56
J T Province, lt 3, blk 4.....	4.41
Thos A Stewart, blk 8.....	12.40
Delinquent list if real estate in the town of Frisco, Pontotoc county, Oklahoma.	
W L Chapple, lts 3, 4, blk 1..$	9.84
Unknown, lts 6, 7, blk 7.....	.68
Unknown, lts 1, 2, blk 10.....	.44
Unknown, lts 22, 23, blk 10....	.58
W L Cochran, lts 24, 25, 26, 27, blk 20	.88
B F Abernathy, lts 9, 10, 11, 12, blk 11.....	7.63
Unknown, lts 13, 14, blk 11...	.44
Jas Patton, lt 18, blk 11.....	.22
Unknown, lt 1, blk 13.....	.34
Unknown, lts 8, 9, blk 13.....	.68
Unknown, lts 1, 2, 3, 4, 5, blk 17	1.70
Unknown, lts 10, 11, 12, 13, 14, blk 17.....	1.70
Unknown, lts 1, 2, blk 19.....	.68
I H Strickland, pt of lt 2, blk 20	.22
J W Mobley, lt 1, blk 22.....	.22
Unknown, lt 2, blk 22.....	.22
A T Scifers, lts 2, 3, 6, 7, blk 24	4.41
Unknown, lts 3, 4, 5, 6, 7, blk 28	1.45
Unknown, lts 8, 9, blk 29.....	.32
Delinquent List of Real Estate in the town of Allen, Pontotoc county, Oklahoma.	
A L Jones, lt 3, blk 3.....$	3.91
Unknown, lt 4, blk 5.....	2.00
Unknown, lts 1, 2, blk 9.....	4 00
J W Jones, lts 3, 4, blk 10....	7.25
Unknown, lt 7, blk 10.....	7.70
Ben Krebbs, lt 1, blk 11	5.81
Ben Krebbs, lt 1, blk 12.....	3.91
J A Thompson, lts 4, 5, 6, blk 13	11.73
J A Thompson, lts 1, 2, 3, blk 14	6.01
J E Pool, lt 1, blk 15.....	1.05
Unknown, lt 3, blk 17.....	3.91
W C Threlkeld, lts 1, 2, blk 21	21.15
Joe Stephens, lt 5, blk 21.....	2.00
J C Kidwell, lt 11, blk 21.....	2.96
S C Dunaghey, lt 12, blk 21...	2.96
J D Austin, lts 14, 15, blk 21.	5 91
J E Pool & Co., lts 9, 10, blk 23	7.82
Unknown, lt 14, blk 23.....	.48
Chas Isaacs, lt 2, blk 28.....	4.86
Mrs E M Putnam, lt 1, blk 29.	3.91
Mrs E M Putnam, lt 6, blk 29.	3.91
S V Morrison, lt 1, blk 30.....	17.24
Unknown, lt 2, blk 30.....	2.00
S V Morrison, lt 3, blk 30....	1.05
G. W. Daugherty, lts 8, 9, blk 30	4.01
S V Morrison, lts 4, 5, blk 30..	2.10
A M Cummings, lt 10, blk 30.	2.00
Unknown, lts 5, 6, blk 33.....	14.62
C A Stewart, lts 7, 8, blk 33..	19.25
J E Pool, lts 1, 2, 3, blk 35...	9.82
A A Casey, lts 2, 3, blk 38....	5.91
Unknown, lts 5, 6, blk 38.....	4 00
D R Dedman, lts 5, 6, blk 41.	1.72
B O Fry, lts 2, 3, blk 42.....	9.72
D R Dedman, lts 1, 2, 3, blk 43	2 59
Delinquent list of real estate, in the town of Fitzhugh, Pontotoc county, Oklahoma.	
J R Tillery, lt 5, blk 3.....$	1 05
F O Verner, lts 1, 2, 3, 4, 5, 6, blk 4	5.93
F P Verner, lts 1, 2, 3, 4, 5, 6, blk 5	7.28
Walter McDonald, lts 3, 4, 5, blk 6	5.07
J L Smith, lts 1, 2, blk 11....	.96
T A Hill, lt 3, blk 11.....	.29
J R Tillery, lts 1, 2, 3, blk 15.	11.76
J R Tillery, lts 1, 2, blk 17....	1.15
J R Tillery, lts 5, 6, blk 17....	1.15
J L Smith, lts 3, 4, 5, 6, 7, 8, blk 18	9.55
Thomas Partain & Co., lts 1, 2, 3, 4, blk 24.....	7.08
Phil McClachlan, lts 1, 2, 3, 4, blk 25	9.95
Delinquent list of real estate, in the town of Dolberg, Pontotoc county, Oklahoma.	
Mrs E W Westhoff, lt 7, blk 2.$	1.45
Delinquent list of real estate, in the town of Maxwell, Pontotoc county, Oklahoma.	
J S Isaacs, lt 5, blk 1.....$	5.87
T G & A Summers, lt 1, blk 2	2.98
C M Pratt, lts 5, 6, blk 5.....	1.81
Unknown, lts 6, 7, 8, blk 2....	2.48
W T Tarkington, lts 2, 3, blk 6	3.08
T G & A Summers, lt 6, blk 6	11.65
W R Rogers, lts 1, 2, blk 7....	1.12
Delinquent list of real estate, in the town of Bebee, Pontotoc county, Oklahoma.	
J L Belew, lt 2, blk 1.....$	1.98
G W Wells, lts 4, 5, blk 1....	3.21
J L Belew, lt 10, blk 1.....	1.98
Unknown, lt 4, blk 2.....	12.65
Unknown, lt 6, blk 2.....	.22
Unknown, lt 8, blk 2.....	.35
Frank Fox, lts 2, 3, blk 2....	1.88
G W Isom, lt 1, blk 7.....	.94
Delinquent list of real estate, in the town of Francis, Pontotoc county, Oklahoma.	
Unknown, lts 5, 6, blk 6.....$	.84
Unknown, lts 7, 8, blk 6.....	.84
Unknown, lt 4, blk 9	.42
Unknown, lt 4, blk 6.....	.42
Unknown, lts 6, 7, 8, blk 9....	1.26
Unknown, lt 8, blk 23.....	.42
Unknown, lts 2, 3, blk 25.....	1.84
Emma Tipton, lts 5, 6, blk 26..	5.69
Unknown, lt 1, blk 27.....	60
Unknown, lt 8, blk 27.....	.60
Unknown, lts 3, 4, blk 28.....	1.20
Tootle, Wheeler & Malter D G Co., lts 1, 2, blk 29.....	19.19
Unknown, lt 4, blk 36.....	3.43
G C Cain, lts 4, 5, blk 37.....	5.19
M Tipton, lt 2, blk 39.....	5.09
E Tipton, lts 7, 8, blk 39.....	1.52
Unknown, lts 1, 2, 3, 4, , 6, 7, 8, blk 42	[illegible]
W T Meadors, W 70 ft lt 8, blk 43	
Unknown, lt 12, blk 47.....	
Unknown, lts 5, 6, blk 48.....	
T H Hoosier, lt 8, blk 55.....	
R E Duncan, lt 6, blk 57.....	
Unknown, lts 9, 10, 11, blk 57.	
J T King, lts 1, 2, blk 62.....	
Unknown, lt 3, blk 62.....	
Rebeca A Pride, lt 5, blk 64.	
St L & S F R R Co., lts 1, 2, blk 74	
L A Barnard, lt 3, blk 76.....	
W O Darby, lts 2, 3, 4, 5, blk 82	
Park Addition to Francis	
Leona Primm, lts 1, 2, 3, 4, blk 4.....$	20
Frisco Addition to Francis	
J D Adams, lt 8, blk 8.....$	
Unknown, lt 8, blk 10.....	
A E Baker, lt 12, 12a, blk 11.	2
Wm Klingbery, lt 17, blk 10..	
N A Gossett, lt 4, blk 13.....	29.
W C Darby, lt 8, blk 13	11.
Center, Pontotoc County, Oklahoma	
G L Burris, lt 8, blk 9.....	.2
W D Dame, lts 1, 2, 3, 4, blk 14	.8
W D Dame, lts 1, 2, blk 15.....	.44
W D Dame, all blk 17.....	1.33
C S Dunagan, lt 1, blk 30.....	.22
E T Lee, lts 2, 3, blk 30.....	.44
E T Lee, lts 3, 4, 5, 6, blk 31	2.60
C S Dunagan, lts 1, 2, 3, 4, blk 35	.89
C L Moore, lt 1, blk 36	.22
C L Moore, lt 17, blk 37	.22
J J Johnson, lt 13, blk 39....	.22
Chas Grindstaff, lt 1, blk 48...	.22
Unknown, lt 1, blk 49	.22
Nancy W. Page, lts 9 to 17, blk 49	5.82
A. T. Harper, lts 6, blk 54....	.22
S. A. Dame, lt 1, blk 55.....	.22
Midland.	
Unknown, lts 1, 2, 3, blk 3....	.57
W. J. Collins, lts 7, 8, blk 3 ...	.96
Unknown, lts 1, 2, blk 6.....	.38
Unknown, all blk 7	.76
J. A. Parker, lts 3, 4, 5, blk 12	.68
C. M. Woods, lts 1, 2, blk 14...	.39
Unknown, lts 2, 3, 4, blk 16 ..	.57
C M Woods, lt 1, blk 17	2.29
J. C. Smith, lt 6, blk 17	.19
Unknown, lt 2, blk 19	.19
J. R. Owen, lts 1, 2, blk 22.....	1.15
Unknown, lt 2, blk 23	.19
Farmers bank of Roff, lts 5, 6 blk 19	1.05
J. C. Smith, lts 3, 4, blk 25 ..	2 01
W. E. Black, lts 4, 5, blk 26...	1.63
Franks, Okla.	
J. A. Summers, lt 3, blk 16 ..	15.76
J. S. Keener, lts 3, 4, blk 21 ..	6.72

I, J. C. Cates, County Treasurer, will on 3rd Monday in June 1910, proceed to sell all Delinquent Real Estate at public sale at the Court House Ada, Oklahoma as directed by law.

J. C. CATES,
County Treasurer.

(w26-3t)

Anadarko After a Big Park.

Washington, D. C, May 19.—Anadarko may be permitted to purchase 400 acres of public land north of the city, as a result of a bill offered in the house today by Representative Morgan. The land is wanted for park and industrial purposes. L. E. McKnight, E. B. Teih and W. D. Mills, who are here representing Anadarko, say that the city is prepared to pay the appraised value of the property in order to acquire title.

Preference right to buy the land is granted Anadarko by the terms of the Morgan bill.

W. M. Westfall, the well-known Oklahoma city druggist is in Washington as a delegate to the Sunday school convention. Mr. Westfall called at the capital today and paid his respects to the Oklahoma congressional delegation.

Bargains in East Side real estate. Weaver Agency.

For Headaches.

There Isn't Any Headache Remedy That Does The Work Like Hicks' CAPUDINE.

It gives quick relief from Headaches of all kinds, including Sick or Nervous Headaches, and Headaches caused from heat, cold, grip or stomach troubles.

Capudine is also the best and quickest remedy for attacks of Cold or Grip. It soon relieves the aching and feverishness and restores normal conditions.

Capudine is liquid—easy and pleasant to take—acts immediately. 10c., 25c. and 50c. at drug stores.

Oklahoma Central Railway

ASA E. RAMSEY, Receiver

TIME TABLE NO. 12
Effective August 8, 1909

West Bound Daily No. 1	West Bound Daily No. 3	STATIONS	East Bound Daily No. 2	East Bound Daily No. 4
	A.M.		P.M.	
	8 30	LEHIGH	5 30	
		Booneville		
	8 55	Nixon	5 05	
	9 17	Tupelo	4 44	
	9 37	Stonewall	4 24	
	9 47	Frisco	4 14	
	10 02	Truax	4 00	
	10 25	ADA	3 40	
	10 40	Center	3 20	
	10 55	Vanoss	3 10	
	11 13	Stratford	2 54	
	11 33	BYARS	2 35	
	12 00	Rosendale	2 10	
	12 15	Vincennes	1 55	
A M	12 40	PURCELL	1 40	P M
7 50	1 05		1 05	5 30
8 00	1 17	Gibbons Spur	12 51	5 16
8 10	1 27	Washington	12 40	5 16
8 40	1 57	Blanchard	12 10	4 33
8 58	2 16	Middleberg	11 48	
9 15	2 33	Tabler	11 30	P M
9 27	2 45	Cornville	11 18	
9 35	2 55	CHICKASHA	11 10	
A M	P.M.		A.M.	

B. M. HAILE, Traffic Manager.
Purcell, Oklahoma

bin, Drummond, Kice, King, Vinson, Barney, Yeager, Neathery and Miss Ligon.

The members of the 42 club enjoyed the hospitality of Mr. and Mrs. S. M. Torbett at their regular meeting Friday evening. The special guests were Mr. and Mrs. Hart, Mr. and Mrs. Kice, Mr. Morrison and Frank Maddox.

Mrs. Virgil Hall, in a pleasing manner, entertained the Kill Kare Klub Thursday afternoon at her home on East 10th street. Mrs. Hall was assisted in entertain and serving a delightful salad course by Mrs. Joe Beck and Miss Nannie Henderson.

Besides the club members, the guests who had the pleasure of being entertained by Mrs. Hall were Mesdames W. D. Hays, Shaw, Creveling, I. M. King, Chaney, Joe Beck, Sledge, Mays, Tobin, Beard and Bailey of Sapulpa and Misses Torbett and Henderson.

Going to Quit Business.

My entire stock of general merchandise will be thrown on the market tomorrow morning at 9 o'clock at actual wholesale cost. 20-tf

$5.00 Reward.

For information of parties who were roping Wright & Deckert's cattle in S. R. Tolbert's pasture. 18-5t

THREE LOTS $400.00.
Three lots on corner in South east part of Ada for $400.00.
WEAVER AGENCY.

PILES CURED AT HOME BY NEW ABSORPTION METHOD.

If you suffer from bleeding, itching, blind or protruding Piles, send me your address, and I will tell you how to cure yourself at home by the new absorption treatment; and will also send some of this home treatment free for trial, with references from your own locality if requested. Immediate relief and permanent cure assured. Send no money, but tell others of this offer. Write today to Mrs. M. Summers, Box 2P, South Bend, Ind.

IF WOMEN ONLY KNEW

What a Heap of Happiness It Would Bring to Ada Homes.

Hard to do housework with an aching back.
Brings you hours of misery at leisure or at work.
If women only knew the cause—that
Backache pains come from sick kidneys,
Twould save much needless woe.
Doan's Kidney Pills cure sick kidneys,
Many residents of this vicinity endorse them.
Mrs. Samuel Marshall, of Coalgate, Okla., says: About two years ago I suffered from an almost constant ache across the small of my back, especially severe when I contracted a cold or overexerted myself. I also had trouble from the kidney secretions. Hearing Doan's Kidney Pills highly spoken of, I procured a box and found prompt relief from their use. The contents of two boxes of this remedy cured me. I always advise the use of Doan's Kidney Pills to anyone I hear complaining of kidney disease."

Remember the name—Doan's—and take no other.

YOUR HAT

May Be a Stylish One, But It Makes Trouble.

A man usually buys a hat that's "in style," but the modern hat for men has lots to answer for.

Baldheads are growing more numerous every day. Hats make excellent breeding places for the parasitic germs which sap the life from the roots of the hair.

When your hair begins to fall out and your scalp is full of Dandruff it is a sure sign that these countless germs are busily at work.

There is but one way to overcome the trouble and kill the germs—that way is to apply Newbro's Herpicide to the scalp—it will kill the germs and healthy hair is sure to result.

Sold by leading druggists. Send 10c. in stamps for sample to The Herpicide Co., Detroit, Mich.

ONE DOLLAR BOTTLES GUARANTEED

Ramsey Drug Co., Special Agents.

SICK? HURT?

WHY NOT PROTECT YOUR INCOME?
7 CENTS A DAY
Will Insure Your Producing Hours

Continental Casualty Co., Chicago
H. G. B. ALEXANDER, President

The GREATEST Health and Accident Insurance Company in the World

"Every Time the Clock Ticks Every Working Hour IT PAYS
A Dime To Somebody, Somewhere, Who Is Sick or Hurt!"

MORE THAN $1,000,000 A YEAR
ASK OUR AGENT
Ada Title & Trust Co.
Phone 73. Ada, Okla

We Want Your Work

of Horse Shoeing and Rubber Tiring; all kinds of Buggy and Wagon Work and Repairing. We have a Machine Shop in Connection, Lathe, Drill Press, Etc.

WE KNOW HOW

All we want is a chance to show you.

West 12th Street Hughey & Rock

Wapco Flour Wapco Flour Wapco Flour

There Is Absolutely None Better

Read what Mrs. W. S. DeLong, the lady in charge of the Calumet Baking Powder School held in Ada a short time ago, has to say about it:

"THE WAPLES PLATTER GRO. CO.: After using the WAPCO FLOUR I have no hesitancy in saying, that it is without question, the Best Flour I have ever used, and I take pleasure in recommending it to the public.

Yours Resp't.,
MRS. W. S. DeLONG,
Domestic Science Teacher.

Hot and Cold Stuff

Manufacturers of Ice
Wholesale and Retail Dealers in Coal
Long Distance Phone 29

Ada Ice and Fuel Co.

We sell the best Fancy Lump Coal, and to insure clean coal to our customers, we load our wagons with forks. We have our own wagons which insures prompt service.

OUR PRICES ARE RIGHT. CALL US UP.

NEWSPAPER ARCHIVE®
NEWSPAPER ARCHIVE®

THE EVENING NEWS

DEVOTED TO MAKING ADA A LARGER AND MORE PROGRESSIVE CITY

VOLUME 7 — ADA, OKLAHOMA, SATURDAY EVENING, MAY 21, 1910 — NUMBER 40

DEMOCRATIC JUBILEE

GOVERNOR HASKELL DELIVERS TWO ADDRESSES IN ADA.

BURNS REPUBLICAN POITICIANS

Compares Democratic Administration With Previous Republican Record.

On Friday, the city of Ada and considerable representations from portions throughout the county gave over to democratic visitors who preached the virtues of democracy and presented claims for office in the future. It was democratic day in Ada.

Large delegations arrived on the morning trains from points throughout the county and by 11 o'clock, at which hour the governor and party arrived, there were hundreds of people thronging the streets The reception committee, with band, met Governor Haskell at the train and in carriages escorted the Governor and Mrs. Haskell through Main street to the airdome where an immense crowd awaited to hear his address on law enforcement. The route through Main street was featured by the student body and faculty of the East Central Normal lining the sidewalk and cheering vociferously the governor's carriage as it passed. The college yell played its part, too.

Rak-a-ty, yak-a-ty, yak-a-ty, yak,
Rak-a-ty, yak-a-ty, yak-a-ty, yak
Hullabaloo, hullabaloo,
How do you do—how do you do,
Haskell.

The pretty women covered the governor and his lady with beautiful bouquets, wreaths and roses, an expression of admiration and respect was evident throughout the march.

On reaching the Airdome, the governor was escorted to the rostrom, where he was received by the reception committee of the W. C. T. U., where they were seated. The governor was introduced by President Briles, of the Normal in appropriate remarks and for forty-five minutes Governor Haskell made a genuine, straight from the shoulder law enforcement and prohibition speech. He deplored that people would criticise their county officers and yet would and had, during their term, refused to co-operate and encourage them in the performance of their duties. He dwelt at length on doctrine of personal rights and made unanswerable points to show that where public and private interests conflicted the private must yield to the public or community interests. He state that the home was the fundamental unit of government, that where a condition sought to disturb or demoralize the home it should be remedied or prohibited

"If the state of drunkenness better fits a man for life's duties, God would have had him born drunk, but as man was born sober, it is reasonable to believe that it while in this state man can best conserve his own interests and interests of the community."

This address was filled with magnificent thought and unanswerable argument, favoring the domination of morality and sobriety, and it is regretted that space forbids that this address might be given in full.

In the afternoon, democracy had its inning. The large auditorium was filled to its capacity at 2 o'clock when Capt. Fisher called the house to order, introducing Judge Leslie Maxie, who introduced the number of candidates for state offices who were here in the interest of their candidacy. Those present were: W. H. L. Campbell, candidate for clerk of supreme court, Gordon and Taylor, candidates for the same office; M. E. Trapp and Bob Dunlop, candidates for state treasurer; W. F. Gilmer, for state auditor; Hon. Clint Graham, for attorney General; Leo Meyer, for secretary of state; Hon. Tucker and Senator Strange, candidates for corporation commissioner; Chas. K. Taylor, present examiner and inspector, candidate for reelection. These gentlemen were given three minutes in which to present their claims before the democratic voters.

Carlton Weaver, who was appointed to introduce Governor Haskell, came forward and said in part

Today, we, of Pontotoc county, are honored by the presence of distinguished guests, and before I proceed with the pleasant duty of presenting the speaker of the day, I desire to call attention to the presence of the governor's wife, Mrs. C N Haskell, and on behalf of the city, especially the ladies, I desire to bid her welcome. I am quite well acquainted with Mrs. Haskell, and I want to say to you, confidentially, that she writes all of the governor's speeches.

It is an esteemed privilege to present to you, my friends, not only the governor of Oklahoma, but a man whose life and activities have been so vividly associated with the making of this commonwealth and who, during the brief history of Oklahoma, has so ably led the democratic party to victory and control, and who, as you will soon observe, is capable of convincing the doubtful mind that the first administration of Oklahoma, the administration of Oklahoma democracy, has creditably administered the duties entrusted by a confiding and intelligent suffrage. It is easily diserned that out of chaos and disorder, wrought by republican control, there has been produced a commonwealth which reflects honor and credit in the realm of free government.

By way of disgression, I would like to say right here to my republican or socialist friends, who, perchance, may be hopeful of the future, that you had just as well endeavor to disturb the foundation of Gibraltar's rock as to supplant democracy in Oklahoma with modern republicanism. My memory of Chas. N. Haskell in the constitutional convention inspires admiration and respect, for he led in the writing of that document of human rights which represents the conviction of a people who love freedom and equality. Because he championed the magna charta of Oklahoma, because he bore the tremendous responsibility as its chief executive, of launching a modern state. Because he has brought order and system out of republican debris and ruin. Because he led in the battle to strike from our limbs the shackles of republican despotism, I take pleasure in presenting to you Governor Chas. N. Haskell, of Oklahoma.

After brief reference to the introductory remarks of Carlton Weaver, the governor said:

There are some people in Oklahoma with whom I do not agree as to the purposes of government. By their practices for 17 years in Oklahoma Territory they demonstrated the fact that they believed the purposes of government was to furnish jobs for little bunches of grafters. My notion of government is, it is for the purpose of furnishing a great mass of people with the protection that the common people need against the invasion of the strong, the powerful, those who have lived from the products of your toil. I do not divide the human family by political lines, I divide them entirely different.

From years of observation, I cannot avoid the conclusion, however, that there are two great classes of American citizenship. The first class I would call the producing class. It includes not the farmer alone, but the mechanic, the business man, the professional man, in so far as their policy of life is to live upon their own industry, those who are willing by their muscle, or genius or education to apply those powers and be satisfied with the returns therefrom.

The other class I call the parasite class. The definition of the word explains itself. It includes those who toil not, but who, by their favoritism of law or unfair means enables them to grow fat upon the earnings of others with out the sweat of their own brow.

I do not seek to array the producing class against the parasite, but to destroy the parasite class you must destroy the opportunities that enable him to exist. I do not consider that it is the policy of a just government to legalize grand larceny. If these are the two great classes of our people, then we must admit the foolishness of the producing class dividing their power, thereby permitting the parasite class to win the day

We cannot close our eyes in Oklahoma today to the fact that the republican party of our state has had the will of its multitude of members of fair mind and intent thwarted by the strangle hold of the remnants of the old machine, whose reign in Territorial days was a scene of graft by day and revelry by night. So long as their dictation is present in

(Continued on Page Two.)

GOOD TAILORING

Is what gives all clothes style and permanency of shape; it is the vital feature of clothes making and without it any garment will soon lose its shape.

Hart, Schaffner & Marx

Fine Tailored Clothes

are well tailored throughout. They have a graceful, pleasing shape that is worked into the garments as they are made and which guarantees permanent and lasting style.

This season is a lively one in the variety of weaves and patterns. Gray seems to lead, plain grays, checks, stripes, plaids, all sorts of mixtures; also a big range of good blues in all patterns, some lined and half lined, some silk lined. The pants, some are plain, others in half peg and some full peg with a 3 inch turn at bottom.

We're pretty certain if you once determine you want permanency in shape, "quality," style and an all wool suit, you'll come to us for your clothes.

Suits from $10, $15, $20, $25

We are sure we can save you from $5 to $10 on every suit you get here.

Boys Wash Suits, ages 3 to 12, prices from 50c to $1.50.

Fine shirts, fine hosiery, gloves, spring and summer underwear, a fine variety in neckwear. We can supply any man with the things he wears.

The Home of Hart, Schaffner & Marx Fine Clothes, John B. Stetson Hats, Manhattan Shirts

Hanan Shoes or Oxfords in all styles $5.00 to $6.50
W. L. Douglas Shoes or Oxfords $2.50 and $3.50

I. HARRIS

SPECIALIST IN GOOD CLOTHES FOR MEN AND BOY'S

Burt & Packard Shoes and Oxfords Guaranteed not to break or another pair instead $4.00

Now in his new store, corner of Main and Broadway, Ada, Oklahoma

Every Drug Store Must Have Side Lines to do Business in This Age!

Trusses, Abdominal Supporters, Surgical Appliances, Crutches, are our side line.

Wall Paper and Paint
is the other

Crescent Drug Store
Dr. F. Z. Holley, Proprietor
Duncan Building — Phone 18

A. D. S.

"AMERICAN DRUGGIST'S SYNDICATE"

Composed of 10,000 Leading Druggists in the U. S.

A Remedy for Every Ill
Each Remedy Guaranteed

Ramsey Drug Co.
Phone No. 6

What is Your Clothes Buying Guide?

Are you guided by Style?
Are you guided by Quality?
Are you guided by Price?

Choose any suit from any one of these three points from

The Schloss Bros. Line

and you will find the other two there also. Smart style, superior quality and moderate price.

If you are a regular we have a suit to fit you perfectly.
If you are tall and slim or short and stout we can fit you perfectly.

New Shirts

New and complete line of negligee shirts in patterns that are distractionly new.

Ties and Sox

Two important items; wear the right ties with negligee shirts, the right sox with low shoes.

C. R. DRUMMOND, Clothier and Furnisher, Ada, Okla.

10c Cigar For 5c

HAVE YOU TRIED THE

Official Seal 10c Cigar?

If you enjoy a good 10c cigar, don't fail to try the OFFICIAL SEAL. Saturday and Sunday only at 5c. See our window.

Gwin & Mays Co.
The Ada Druggists — The Rexall Store

NEWSPAPER ARCHIVE®
NEWSPAPER ARCHIVE®

The Ada News

Evening Edition, except Sunday
Weekly Publication, Thursday.

OFFICE. Weaver-Masonic Block, 12th and Broadway.

Otis B. Weaver, Editor and Owner.

Weekly, the year $1.00
Daily, the week ..... .10
Daily, the year 4.00

Daily delivered in city by carrier every evening except Sunday.

The Weekly will be sent to responsible subscribers until ordered discontinued and all arrearages are paid

"Entered as Second Class matter, March 26, 1904, at the Postoffice at Ada, Okla, under the Act of Congress of March 3, 1879."

DEMOCRATIC POLITICAL ANNOUNCEMENTS

The following are the names of candidates for public office subject to the action of the Democratic primaries occuring August 2nd

The Democratic public is assured that the names appearing below represent Democrats, who are regardful of the proper support of the Democratic press and respectful toward the wishes of the people who desire to become well acquainted with the name and reputation of the man for whom they vote.

For Governor.
LEE CRUCE

For Attorney General.
CLINT GRAHAM

For Judge Criminal Court of Appeals
HENRY M FURMAN

Clerk Supreme Court
W. H. L. (Swamp) CAMPBELL

For State Corporation Commissioner
GEO A HENSHAW

For District Judge 7th District, Two Elect
TOM D McKEOWN
A. T WEST
ROBT M RAINEY

For State Senator 23rd District
REUBEN M RODDIE

For Representative
JOHN P CRAWFORD

For Mine Inspector District No 1
JOHN O'BRIEN

For County Judge
CONWAY O BARTON
A. M CROXTON
EDGAR S RATLIFF
J. E GRIGSBY

For Sheriff
SAM McCLURE
GEO THOMPSON
LEM MITCHELL
ANDY H CHAPMAN
J C. FARMER

For County Clerk
W. S KERR

For District Clerk
W T COX
L C LINDSEY

For County Treasurer
J. K SCROGGINS
J W WESTBROOK
R. H (Rit) ERWIN

For County Attorney
ROBT. L WIMBISH
ROBT C ROLAND

For Register of Deeds
WILMER B JONES
CROCKET C HARGIS

For Superintendent Public Schools
PROF T F PIERCE

For County Weigher:
JOHN WARD
SHERWOOD HILL

For County Commissioner West Dist
CHAS W FLOYD

Candidate for Flotorial Representative Pontotoc and Seminole Counties:
J L BARHAM

Justice of the Peace, Ada Precinct
HENRY J. BROWN

For Constable, Ada Precinct:
E. L BUNCH

Money Wanted.

Have a note for $1143 secured by first mortgage on good farm, drawing 8 per cent interest, due in four years Will take $950 00 for same
WEAVER AGENCY

House to Rent.

Nice 4 room house with barn, garden space, good water, on East 14th street. Call at Farmers State bank

DEMOCRATIC JUBILEE

(Continued from Page One)

the management of the republican party, just so long must every right thinking republican citizen blush at its leadership They have no patriotism that would promote the welfare of their state, nor spread its good name abroad in the land They would discredit their adopted state, destroy its opportunities for a prominent place in the nation, condemn with ridicule and slander, and thereby destroy its credit abroad, and self respect at home

It devolves upon the right thinking men of the republican party to rise in their might, destroy this corrupt leadership, and place their party management on the high plain that the memory of a Lincoln entitles them to occupy, and then, and not until them, can the principles of government upon which honest men may honestly differ, be the issues of campaign, and the subject of moderate intelligent discussion, and when this time comes, and with it the principles of Jefferson, the basis for democratic contention, will both political parties at least make common cause for the best interest of the producing class as Lincoln and Jefferson themselves would both espouse but both will then condemn the parasite class, and destroy the special legislation that has made the parasite class a possibility, and clothed their extravagant opportunities with legislative and judicial approval Then will both political parties according to their sincere judgment seek to produce

Cost of State Government.

Let us see first what your state government should fairly cost, and second let us consult the official records to see what it does actually cost

As this is the first period of state government, of course, there is no opportunity to compare the present with the past in Oklahoma, and that leaves us only to compare the first period of state government in Oklahoma with some older state where many years of state government has furnished a history for comparison and therefore, I shall select the state of Kansas as a basis for Oklahoma's campaign I select Kansas because it is substantially the same size, and probably the equal of Oklahoma in population Since Kansas has had many years to organize its state government, supply itself with the necessities of government, I claim it would be fair to say that Kansas should operate its state government on less money than Oklahoma at this time when we have many new things to buy, and items of expense that should not be called for after a few more years of organized government However, we will give Kansas the benefit of the doubt, and compare the two states on an equal basis

Let us lay aside the senseless vaporings of the petty politician who makes extravagant claims without an official record to back his reckless statements, and revert now to the correct figures upon the official records We take the various sums of money for the current expenses of each year of statehood as they have been appropriated by the state legislature, as not a dollar of money can be taken from the taxpayers or, from the special revenues of the state except by legislative appropriation It is also understood that the legislative appropriations have been made for the years 1909, 1910 and 1911 We speak of these fiscal years, it being understood that each fiscal year ends June 30th of the year named.

Total appropriation for the expenses of the state government for each year as follows

For year ending June 30, 1910, $1,928 288

For year ending June 30, 1910, $2-160 226

For year ending June 30, 1911, $2-058,539

Total for the three year, $6,147,053

While these years vary slightly in the total for the year, the average for each of the three years would be two million forty-nine thousand and eighteen dollars I also call your attention to the fact that we have included in each of these three years the sum of fifty-eight thousand four hundred dollar interest money on state bonds as hereinafter mentioned, largely issued to pay old Oklahoma Territory debts, and therefore, it is really not a part of the current expense of state government, but to be liberal with our critics we have treated it so

Respects to McNeal.

Mr McNeal says he wants a business administration I say so do we

Mr. McNeal wants it in favor of the special interests

We want it in favor of the common people

But, specifically speaking, here is some of the things that Mr McNeal takes exception to: He opposes the state's tender care of the unfortunate insane, the feeble minded, the deaf mutes, the blind and the orphans He says we do entirely too much for them Gentlemen when the time comes in Oklahoma whenever any honest taxpayer has possessed himself of a heart so cold that it does not bleed with sympathy for this unfortunate class—if the time ever comes that our honest citizen will not share his daily bread with this class, then I want no longer to call myself an Oklahoman

Mr McNeal says we are wasting money on our agricultural educational institutions Why, Says Joseph McNeal, let every fellow learn to farm for himself 'I did," says Joseph Yes, but my fellow citizens, the kind of farming that Mr McNeal learned to do does not sow the grain nor does it perform the labor of reaping the grain His agricultural education solely qualified him not to farm the farm, but to farm the farmer It is true that during his fifteen years of experience as president of one of the Guthrie banks he did reap greatly from the harvest fields but it was by the thirty or forty per cent route for loaning money and not by the cultivation of the field

Again, Mr McNeal says that our state educational institutions, our universities, our normals, our girls industrial schools, our schools of mines and other educational institutions to qualify our young for professional, mechanical and educational pursuits are a wasteful expenditure of public money He says "stop education at the public expense at the eighth grade," and then, striking himself on his swollen chest with his two clinched fists, he says 'that is as far in school as I ever got' This latter proposition we are not inclined to dispute but his principle of opposition to education is one that the people of Oklahoma should not approve

But let my hearers, whether you be democrat or republican, weigh this circumstance in connection with the charges There were plenty of able republicans in the House of Representatives to formulate these charges if they had cared to do so, but the truth develops that Judge Burford the attorney of record in the courts at Guthrie for the Standard Oil company, wrote out the charges himself

He is not a member of the house of representatives Please let him rise and explain, or let his associate Mr McNeal, explain for him, why the Standard Oil company was so interested in slandering this administration as to furnish an attorney free of charge to draw this criticism of the governor of your state

Personal Extravagance.

Oh' this extravagance' Here it is simmered down to figures that I hope you will not overlook In a recent speech to an audience, Governor Ferguson referred to the extravagance of the Governor of Oklahoma in the great amount of the taxpayers' money that he uses for personal expenses He gave no figures He knew the truth, but the truth would not make a good story

We give you here the figures from the official records of the state auditor s office, as certified to by the Assistant Auditor of State, which shows that in thirty months of statehood the personal expenses of the governor paid by the taxpayers of the state amounted to ninety-two dollars, equal to three dollars and eight cents per month

And since Governor Ferguson wants to compare personal expenses of a governor, let me refresh his own memory by referring again to the fact that while he was governor of Oklahoma Territory, he saw fit for his own personal enjoyment to attend the St Louis Fair for a week or so He took with hom **at the expense of the taxpayers** the members of his military staff, and the expenses of the whole bunch was paid out of the pockets of the taxpayers of Oklahoma Territory, and the vouchers showed that the amount was **one thousand four hundred and seventeen dollars.**

What a glorious time the taxpayers of Oklahoma must have had at that St Louis Fair'

And this item is but a drop in the bucket compared with the personal expenses and the extravagant waste for foolish pomp and parade of Governor Ferguson's personal and staff entertainments

The News regrets that it is unable to give the Governor s speech in total for a more masterly treatise on the first administration of Oklahoma has never been heard in this state He ocmpared the present administration with the many republican territorial administrations previous to statehood which, undoubtedly, would convince any sensible person that the republicans have no claims for future power if they base such claims upon their past record in Oklahoma He pointed out where republican candidates had maliciously misrepresented the record of his administration and by comparative figures showed conclusively that his administration had excelled any previous republican record in Oklahoma, both in economy justice He offered a reward to any republican candidate for governor who would show where there is a single republican state in the union with more than one million population that had run as economically as had Oklahoma under its first administration He laid down many propositions for ex-Governor Ferguson to answer in his address of the evening, but from all accounts, the weather forbade an audience for the ex-governor

GOVERNOR FERGUSON VISITS ADA FRIENDS

REPUBLICAN CANDIDATE FOR THE NOMINATION OF GOVERNOR IS AN EDITOR, FRATERNAL, VISITS NEWS.

Governor T B Ferguson left this morning for a speaking engagement at Sulphur, after having been in Ada since yesterday The governor's prominence is by the encumbency of the governorship of Oklahoma for four years preceding statehood and his subsequent intelligent association as a private citizen with the affairs of this state of general public interest

Governor Ferguson is one of the fraternity of Oklahoma editors and though he was invited to visit the News office, he would have probably found his way in, even to this democratic sanctum, in any event

Judge Will Hart, republican state committeeman for this county, Hons A H Constant and J W Beard chairman and secretary of the county republican central committee, had billed Governor Ferguson for a speech last evening and unquestionably a large audience would have heard him had not the hail storm and the funnel-shaped cloud in the southwest, which insistently pointed this way, until late in the evening, caused the streets to become deserted for the storm cellars

The governor's prominence, the fact that he could not address the people of Ada, as his supporters so much desired, and for other reasons entirely consistent with a good democratic paper the writer insisted that he contribute an expression regarding whatever he saw fit for the columns of this paper

Governor Ferguson said the following to the editor

"Not having had an opportunity to visit the citizens of this community in the past, I had been very anxious to become better acquainted and place before the people here some of the propositions upon which I am making my campaign for the nomination for governor

'My platform stands for clean politics good government and the highest ideals possible in public service I believe that the public administration should be strictly along business lines and it would be my utmost endeavor, if nominated and elected, to give a business administration I am making the campaign upon my record as governor of Oklahoma Territory

"I did not hear Governor Haskell's speech on yesterday afternoon, but have been informed that he devoted some time to my administration calling attention to certain details relative to bills approved by myself while governor of Oklahoma I would have been gratified to have had an opportunity to answer his speech in reference to myself and would have shown that every bill which he criticised as having received my approval was drawn against an appropriation made for the specific purpose for which the warrant was issued There were some criticisms which I should have urged against the governor's in relation to a number of bills which he had approved during his administration, and in this connection, I desire to state that I am not making a personal campaign against the governor, nor against any of my opponents for the nomination A man's private character is his private property, his public acts are public property and, as such, are subject to criticism or commendation as the case may be

I sincerely hope that the day will come when personal attacks, vituperation and mudslinging will be eliminated from the political arena, such work is not in keeping with the true American spirit and it should not be indulged by any political party As I view it, the figures which I am giving in my speeches are taken from the public records, and can be verified No man could afford to give false figures, for two reasons, at least, in the first place, it would be wrong, in the second place, it would be bad politics, because the people of this day and age are reading and generally know what is going on in public affairs

"What ever may be the result of the coming election, I sincerely hope that it will result for the best interests of Oklahoma, the promotion of good citizenship, good government and the general public welfare '

MY DOCTOR MIGHTY FINE

Mrs. Hattie Cain of Carrsville Thinks all the More of Her Doctor Since He Advised Her to Take Cardui.

Carrsville, Ky.—"My doctor," writes Mrs. Hattie Cain, "who advised me to take Cardui, for my troubles, is a mighty fine doctor, and I say God bless Cardui and the people who make it.

"Before I took Cardui, I suffered with female troubles for sixteen years. I would have to send for a doctor every three month, and oh! how dreadfully I suffered!

"I would cramp and have convulsions and it looked like I would die. At last I took Cardui and, oh! what a surprise! I found it was the medicine for me!

"From the first bottle, I began to mend and now I am well, can do more work, can walk and go where I please and it don't hurt me, and I owe it all to Cardui."

Cardui helps sick women back to health. It has been doing this for over 50 years. It is not a laxative, or a heart or kidney medicine—it is a woman's medicine.

If you are a woman, try it.

N B.—*Write to* Ladies' Advisory Dept., Chattanooga Medicine Co, Chattanooga, Tenn., *for Special Instructions*, and 64-page book, "Home Treatment for Women," sent in plain wrapper, on request.

MURAAY SATISFIED AS TO OUTLOOK

Expects to Lose Morgan District, to Break Even in McGuire District and Carry the Carter-Ferris Districts.

Tishomingo, Okla, May 20—Hon Wm H Murray, (Alfalfa Bill) president of the constitutional convention and speaker of the first house of representatives, and democratic candidate for governor, returned yesterday from his trip through the third congressional district When approached by your reporter as to the outlook he said

"When I left here for the third congressional district, which I have canvassed, going into every county, a section of country in which have never before been or made a speech except at four places, I did not expect to do more than lose that district by 5000 votes Now I feel that I will break even While some of the larger towns in the western part of that district I will lose I know that I will carry two thirds of all the votes in some of the other counties I expect to break even in the primaries in the McGuire district, and to lose the Morgan district by from 1500 to 2000, while I am sure of carrying the Carter district by 8000 and the Farris district by upward of 6000 I found in the third congressional district that every delegate to the constitutional convention was for me except perhaps one, and my understanding is that he is, but am not sure of it I am thoroughly satisfied with my canvass there and I hope to be equally so in my trip during the next three weeks through the central and north central portion of the state"

12th Street Lot.

A business lot on 12th street for $825 00 This is a bargain.
WEAVER AGENCY

DR. KING'S NEW DISCOVERY Will Surely Stop That Cough.

THE
Ada National Bank

From the day of its opening, July 23, 1900, down to the present time the business of this Bank has gone forward without interruption

—oOo—

Has accommodated more farmers than any Bank in the county

—oOo—

Has assisted more local enterprises than any other Bank in the City

—oOo—

If you have unfinished business with this Bank for 1909 attend to it at once.

—oOo—

Ada National Bank

Are We Furnishing You with Your
Groceries
If Not, Try the
Broadway Grocery
Clean and Fresh Phone 70
W. H. Patteson, Prop.

H. A. SPRAGUE
OPTOMETRIST
Specialist in Fitting and Compounding LENSES FOR THE EYE
Sprague Bros. in G. M. Ramsey Drug Store.
Phone No 6 Ada, Okla.

LEADING PROFESSIONAL MEN

Jno D Rinard, Pres
Lee Daggs, V Pres.
PONTOTOC COUNTY ABSTRACT CO.
(Incorporated, 1910)
Abstracts of Title furnished promptly No delays. Titles perfected Notary Public in office
C T ANGEL, Sec'y-Treas

MISS EMMA LUCILE WALES
Professional Nurse
Graduate of Charity Hospital of New Orleans Phone 116.
Zeb B. Sanders R. M Roddie
SANDERS AND RODDIE
ATTORNEYS-AT-LAW
Offices First National Bank Bldg.
Phone No 300

DR. E. GREGG
CHIROPRACTOR
Over Ada National Bank.
Consultation Free

Jno. P. Crawford Jas W. Bolen
CRAWFORD & BOLEN
Lawyers
At the front over Oklahoma State Bank, Ada, Okla.

J E Webb . . C. H. Ennis
WEBB & ENNIS
Lawyers
Office of City Attorney at City Hall.

DR. J. R. RUNYAN
PHYSICIAN AND SURGEON
Office in Rollow Bldg. Phone 195
Residence Phone 22.

LIGON & KING,
Physicians and Surgeons.
Office in First National Bank Bldg.

GRANGER & GRANGER
DENTISTS.
Phone No. 212.
Residence Phone No. 250.
Rooms 1 and 2, First Nat'l Building.

HOME ABSTRACT AND REAL ESTATE COMPANY.
General Abstract, Loan and Real Estate business. Fire and Tornado Insurance Southern Surety Company of Oklahoma Office in rear of First National bank.

C. A. Galbraith Tom D McKeown
GALBRAITH & McKEOWN
LAWYERS.
Over Citizens National Bank, Ada, Ok.

DRS. FAUST & HARTMAN
General Practice and Surgery
Phone 80 and 81
Conn Building over Surprise St.

DR. W. J. VINETTE
DENTIST
Henley & Biles Bldg.

DR. J. M. VADEN
General Practice and Surgery.
Office Phone 75 Residence 75.
Office in Duncan Building.

DR. W. H. ENLOE
DENTIST
Office Duncan Building Phone 78.

DR. W. M. OWEN
OSTEOPATH
Reed Douglas Bldg, near Postoffice.
Consultation Free

J. R. CRAIG
PHYSICIAN AND SURGEON
Over Ada National Bank,
Phone Nos: Office 59, Res. 281.

NEWSPAPER ARCHIVE®
NEWSPAPER ARCHIVE®

CITY NEWS IN BRIEF

Bijou tonight 2
Smith Sells Furniture.

Stall, the photographer, phone 1

Floyd Rollow went to Stonew today

J E Grigsby went to Tupelo morning

Mrs J C Miller has returned Konawa

Duke Stone was a Francis visi yesterday

Helen Redman is visiting her s ter at Roff

Pay attention to the great bargains offered at the Grand Leader this week

Prof Bowl's of Francis is an Ad visitor today

3000 feet motion pictures at th Bijou tonight 21-

Mrs O W Morgan visited at Stratford yesterday

Miss Lucile Baugh is visiting home folks at Jesse

Miss Edith Felter is visiting home folks at Francis

Miss Edna Hart is visiting relatives at Sasakwa

Miss Cecil Gilbert passed through Ada this morning

Mrs R F Wilburn is visiting friends at Durant

Notice the cut prices in the Grand Leader's show windows Save money on fine clothing and shoes

Miss Viola Corbin is visiting friends at Mill Creek

Remember a complete change of pictures at the Bijou 21-1

Misses Clita and Lemo Hardin are visiting friends at Ahloso

Miss E R Roberts of Marion, Ky, was an Ada visitor today

Miss Leone Steed spent the day with her father at Tupelo

Miss Alma Wythe of Oklahoma City is visiting her parents here

Lillian Fein went to Ahloso to spend Sunday with homefolks

WANTED—Light housekeeping rooms or board by man and wife News office 21-3t

Rev Roy Etheridge went to Stonewall today He will preach there tomorrow

Miss Myrtle Beal has returned to Coalgate after a pleasant visit with Ada friends

Miss Lillian Harrell passed through Ada this morning en route to McAlester

We have now on a big reduction sale Discount sale in all departments Our stock is large You will save money Come to the Grand Leader

Miss Gertrude Atkerson left for Durant this morning where she will visit relatives and friends

Miss Pearl Crawdford who has been visiting Miss Ella Nixon, returned to stonewall this morning

Prof R G Sears returned this morning from Asher, where he delivered an address for the graduates of that place

Every member of the Christian church is asked to bring a lead pencil with them to the morning service Sunday next

Mrs Colbert and two little daughters who have been visiting Rev C Stubblefield and family have returned to their home at Durant

The Senior Christian Endeavor will meet at 7 p m at Christian church Subject What Is It to be a Christian? Acts 24 26-29 Mr Busby, leader

Miss Della Threadkele returned to Durant this morning after several days visit with Mrs T O Cullins Tom McKeown went to Lehigh this morning

Ladies you will find the very latest style in new novelties Just received a new complete assortment of ladies neckwear belts bags and jewelry Prices cheaper than ever at the Grand Leader

FOR RENT 4 new 4-room houses in North Ada. $10.00 PER MONTH EACH.
HARDIN & BLANKS

Bill Neal was arrested by W B Adair on a charge of disturbinb the peace near Bebee

Sheriff Smith and Deputy Jim Adair went to Allen Thursday and raided the city for booze but did not find anything

County Attorney Wimbish and Deputy Sheriff Bob Nester have gone to Steedman today to attend Justice Allison's court wherein nine parties are under arrest and are to have an examining trial for engaging in a free for all 'go round' on last Saturday in which Allen Blackburn was slashed across the face with a knife that left an ugly wound It is supposed that the participants were drinking

Picnic Party to Byrd's Mill.

A merry party of six young men and women have forsaken the city today to spend one day of unalloyed pleasure in the pleasant surroundings of the Byrd's Mill vicinity Since each member of the company is supplied with an individual drinking cup, we feel that they will be able to make a fair report as to the value of the Byrd's Mill water for drinking purposes The day will be spent in kodaking, target practice, and fishing some times They are feeling confident of having a very enjoyable time and of course they will For fear you will not know whom we mean will give their names Miss Ray Miss McKay Mr E C Pea, Mr Grover White Miss Iva Greer, Miss Reece

MASONS BURRY S. S. RAINS TOMORROW

Funeral services of the recently deceased Mr Rains will be held at his home on Tenth street tomorrow afternoon, Rev Leroy Anderson officiating

Immediately after the services the procession will start for Rosedale where the remains will be buried with Masonic rites Since he was a member of the Tecumseh Masonic lodge representative members from that lodge will participate

Street Paving.

Since loads of sand are already on the ground, the rock will be here by Monday, and the city engineer says that the work of putting down will begin in earnest probably Monday not later than Tuesday anyway

Mack Burris on Bond.

Mack Burris who was arrested on the charge of killing Tecumseh Brown near Stonewall a short time ago was released yesterday on making a $5 000 bond

List your real estate with the Weaver Agency

Going to Quit Business

My entire stock of general merchandise was thrown on the market today at actual wholesale cost.

W. J. REED
W. Main St., Ada, Okla.

...OWN WIPED OFF THE MAP

...ISVILLE SWEPT AWAY LAST ...VENING—SEVERAY PEOPLE KILLED.

...N OF McCARTY DESTROYED

...tically No More—Everything Down and Three Killed.

...auls Valley, Ok, May 20—Mays...e, a small town fifteen miles north ...here, was wiped off the map by a ...nado this evening and several per...s were killed, according to re...rts tonight

The town of McCarty, near Mays...le, was nearly all swept away and ...ree persons were killed All wires ...e down and details can not be ...arned Relief parties probably will ...e sent out tonight

One of the hardest hailstorms in the history of this section swept over a stretch of country near here this evening, in places practically obliterating all signs of vegetation

BIG RAIN AND HAIL STORM IN SANANTONIO

$200,000 Damage on Gardens, Corn Cotton—Practically Destroyed.

San Antonio, Tex, May 20—An inch rain, accompanied by a bad hailstorm fell in San Antonio this afternoon

The hail was sufficient to do great damage to crops near San Antonio The truck gardens were beaten into the ground and cotton and corn practically destroyed The hail was confined to a small territory adjacent to the city In some places the hailstones were exceptionally large Houston and other streets were white with it

The rain was general extending from San Marcos to Pearsall on the International and Great Northern and from Houston to Uvalde on the Sunset road

Most Damage in Suburbs.

Late reports from the suburbs of San Antonio and Bexar county indicate that the storm did damage which will reach to nearly $200 000

Truck gardens, many of which were under irrigation flower gardens and shrubbery were beaten into the ground

On the Collins gardens, said to be the finest irrigated farm in the world 300 acres of sweet corn, squash tomatoes beans and other vegetables also a number of fruit trees, were restroyed F F Collins the owner, estimates the loss at $100 an acre or $30 000 Probably 1 000 acres of irrigated vegetables were destroyed The loss from that source alone would be over $100 000

The hail was so large and fell with such a force that the ground is almost as clear of vegetation as if it had been burned over

Many palms were destroyed

Mortuary.

Little Eula Gladys Hargis daughter of Mr and Mrs C C Hargis died this afternoon at 2 15 o'clock She had suffered a relapse of measles and had been seriously ill for several days Funeral services will be held at the Baptist church at 4 o'clock Sunday afternoon, Rev Stubblefield officiating

The News extends sympathy to the grief stricken parents and family

Bank Robbers Caught.

It is reported that another man alleged to have been connected with the bank robbery at Wapanucka recently has been captured at Coalgate

BAPTIST REVIVAL BEGINS TOMORROW

A LEADING REVIVALIST OF BAPTIST DENOMINATION WILL ASSIST PASTOR STUBBLEFIELD.

Dr A J Harris, pastor of the leading Baptist church of Fort Worth and who is distinguished as a revivalist will arrive Monday for the purpose of assisting Rev Stubblefield in the conduct of a protracted meeting

The Rev Stubblefield expresses much confidence that there will be a good meeting There is much assurance that there will be a large attendance from the beginning for Rev A J Harris is personally well known to a large number of Ada people and he has the reputation of being one of the leading preachers of the Baptist denomination

The protracted meeting will be opened tomorrow at eleven o'clock by Rev Stubblefield—The pastor requests the News to state that all the people accessible are cordially invited to attend the protracted meeting services

MILLIONS ATTEND KING'S FUNERAL

Pageantry That Marked the Burial of Victoria Naught Compared With Late King's.

London, May 20—Sovereigns and representatives of the Powers of all the world paid last tribute today to England's great monarch Edward VII whose body now rests in St George's Chapel at Windsor Castle, where the bones of Edward IV, sixth and eighth Henrys Charles I the third and fourth Georges and William IV are entombed

Bright sunshine followed a night of thunderstorms that swept the city and soaked the funeral decorations of royal purple, the half-masted flags and the wreaths of evergreen and flowers that hung along the line of march, but had no deterrent effect on the gathering thousands, who from midnight until dawn sought points of vantage from which to watch the passing of the cortege

London's millions filled the streets and open places as they have never been filled, either at a funeral or at a festival All the pageantry that marked the burial of Victoria was as naught when compared with the magnificence of today's spectacle, which thought it passed through a multitude of hushed people, reverently bent was splendid in accompaniment of gilded coaches, brilliant uniforms and decorations

Far surpassing the ceremony attending the removal of the King's body from Buckingham Palace to Westminster Hall, the procession today included nine sovereigns, the former President of the United States Theodore Rposevelt, who alone was unarrayed in uniforms, the heirs to several thrones, the members of the royal families, the members of the households the officials of the government Field Marshals Generals and Admirals whose names are synonymous with Britain's achievements in war, detachments of troops of all the British arms and representatives of foreign armies and navies in variegated uniforms, making a solid phalanx of glittering colors

The Hail Yesterday.

The hail storm yesterday was somewhat fierce for a few minutes and some healthy hail stones were picked up, but as yet there has been no report of material damage

If it is a home in Ada you want See the Weaver Agency

Industry and Finance

Are dependent on each other. The industrious man attracts money as a magnet attracts iron. His push and enterprise attracts the attention of every successful man of finance, and the BANK will be ready to help him when he needs help.

The First National Bank is a friend of industry. He reigns supreme here. Identify yourself by being one of our customers—it will be to your advantage.

FIRST NATIONAL BANK
ADA, OKLAHOMA
Individual Responsibility of Shareholders
OVER TWO MILLION DOLLARS

SUNDAY AT THE CHURCHES

Asbury Methodist.

There will be services at 11 o'clock and evening at 8 15 Everybody invited to come and worship with us Strangers always welcomed

First Presbyterian Church.

The subject at the morning hour will be, 'Limitations of Christian Responsibility' And at 8 00 p m it will be, "Weapons of Sin Turned to Instruments of Righteousness" "What Shall the Harvest Be," will be sung as a special number at the evening service J D WHITE, Pastor

First Methodist Church.

Sunday being set apart as the World's Sunday school day, a rally service will be held at the First Methodist church Sunday school at regular hour, which will continue into the regular 11 o'clock service Special music, appropriate, will be rendered by the Sunday school Prof Briles will address the congregation at 11 o clock

Prof R C Sears kindly accepted an invitation from the pastor to preach at the evening hour

Christian Church.

Sunday school, 9 45 Brotherhood class will discuss—(1) How far should a man yield to public opinion? (2) Should a man keep or break a bad promise?

At the 11 o'clock hour the pastor will speak on "The church and church membership" Duet and chorus, male voices Evening hour subject, "The audience at the cross" Solo, 'Let me gaze on the cross,' Miss Gertrude Thompson We want to urge that you cultivate the church habit Suppose you break away from the old habit and attend church Sunday We will be glad to see you and you're just one time a stranger

LEROY M ANDERSON, Pastor.

SENATOROWEN WOULD BUILD $550,000 FEDERAL BUILDING

Muskogee, Okla, May 19—An appropriation of $500,000 for a federal building at Muskogee was asked today by the senate committee on public buildings by Senator Owen He declared that official figures as furnished by the treasury department showed that 30,000 square feet of floor space was necessary and that the secretary of the treasury himself has recommended an outlay of $550,000 for a federal building at Muskogee The enormous railroad concentration and the high development of oil and gas around Muskogee was also cited in support of his contention Senator Owen declared that Oklahoma today was producing more oil than the whole United States ten years ago He said the city had grown from a hamlet of 4,000 in 1900 to $15,000 in 1907 and 30,000 today. The committee is expected to make its report next Wednesday

WANTS

Advertising under this head will be charged at following rates:

One insertion, per word.....1c
Addition insertion, per word....1-2c

LOST.

LOST—A new razor and strap between M & P bank corner and Capital Hill via flouring mill Return to News office and receive reward

FOR RENT.

FOR RENT—3 room house Main street $6 00 U G Winn 5tf

One Dollar Will Start an Account with the

MERCHANTS AND PLANTERS STATE BANK

The Bank That Grows
A Bank Where Your Deposit is Guaranteed

C. H. RIVES, President
B. H. MASON, Cashier

INQUIRY? YOUR ATTITUDE?

SERMON 8 P. M.
"The Audience at the Cross."
Solo—Miss Thompson,
"Let Me Gaze on the Cross"

Morning Sermon—"THE CHURCH AND IT'S MEMBERS"

Christian Church
Leroy M Anderson, Pastor
A Stranger but Once
Polite ushers to greet you

"Sitting down they watched Him there."
Matt. 27 36

Meet Me at Corn's Soda Fountain

We have one of the most up-to-date Soda Fountains in the State. Come in and try some of our dispensers' Fancy Drinks Everything clean and sanitary. Full line of Smoking and Chewing Tobaccos and Cigars. . : Our Pool and Billiard Tables are all new and level.

Base-Ball News.—We have arranged for the news of the Texas League by innings, which will be posted on the wall in plain figures, so everyone can tell just how they stand at the end of each inning.

OLD MISSION BILLIARD PARLOR
B. J. CORN, Proprietor

CANVASS SLIPPERS AT REDUCED PRICES

In looking over our stock we have found some left over slippers. These slippers are white and gray, tie with a very pretty bow of same color. Don't think they will soil easily for when they get so, we have the polish for them—shines free.

$1.50, $2 Slippers $1, $1.25

Chapman The Shoe Man
E. Main Ada, Okla.

NEWSPAPERARCHIVE®
NEWSPAPERARCHIVE®

DELINQUENT TAX LIST OF REAL ESTATE

City of Ada, Okla., Pontotoc County.

	Tax Plus Penalty
J R Wilson, lts 1 to 5, blk 1..	$ 12.98
S R Tolbert, lt 4, 5, 6, blk 2...	2.29
Ed Brents, all blk 4.....	4.13
Jno H Jones, lts 1, 2, blk 5....	1.85
S R Tolbert, lt 1, 2, 3, blk 6..	1.95
Jno H Jones, 4, 5, 6, 7, blk 6..	20.34
S R Tolbert, lts 8 to 11, blk 6..	53.64
S R Tolbert, lts 1 to 4, blk 9..	7.06
S R Tolbert, lts 13 to 16, blk 9.	7.06
A J Deaton, lts 1 to 4, blk 10.	7.89
A J Deaton, lts 9 to 16, blk 10.	30.75
Mary Parks, lts 1 to 4, blk 14..	7.06
Unknown, lt 8, blk 14.....	1.27
J F Legg, lts 11 to 13, blk 20.	11.81
J W West, lts 13 to 16, blk 29	18.69
M Gocher, lt 3, blk 33.....	1.85
W L Roddie, lts 7, 8, blk 35....	29.18
Unknown, lt 11, blk 35.....	1.27
M L Davis, lts 11, 12, 13, blk 45	25.25
W P McNear, lts 14, 15, 16, blk 47	15.26
J E Webb, lts 4, 5, 6, blk 52..	26.92
N A McCurry, lts 9 to 16, blk 53	50.72
H L Putnam, lts 11, 12, blk 56.	8.31
J T Sutton, lts 7, 8, blk 57....	23.50
Mrs E J Hennigan, lts 7, 8, blk 58	15.17
Beard & Constant, lts 1 to 4, blk 59	5.38
Cassie Coyle, lts 9, 10, blk 59..	8.51
Robert Ellis, lts 13, 14, blk 66	16.84
J E Grigsby, lts 1 to 6, blk 68	57.18
Don Kennedy, lts 5, 6, blk 69..	13.51
T A Scott, lt 1, blk 73.....	1 75
Robert Ellis, lts 3, 4, blk 76..	7.68
S J Martin, lt 3, blk 79.....	3.60
O B Weaver, lts 6 to 10, blk 81	33.78
W H Gray, pt 3, all 4, blk 82.	29.17
Mrs Annie B Hill, lts 23, 24, 25, 26, blk 83.....	41.99
C K Davenport, lt 7, blk 89...	7.58
W H Gray, lt 8, blk 89.....	16.74
J W Beard, lts 1, 2, blk 91....	46.79
J W Beard, 1-2 of lt 15, blk 92	20.07
Leona Beard, lt 22, blk 92....	133.22
S I Tobias, lts 25, 26, blk 97.	33.48
W J Reed, lts 2, 3, blk 99....	216.52
C. C. Roundtree, lts 6, 1, blk 99	67.76
J W Beard, lts 8 to 14, blk 99	145.45
Ada Machine Co., pt lt 1, blk 100	40.04
J D McKoy, lts 5 to 10, blk 100	33.98
A J Wharton, lts 17 to 20 blk 103	25.35
Mrs M B Dulaney, lts 23, 24, 25, blk 103	13.61
J W Beard, lts 1 to 6, blk 106	93.79
A H Constant, lts 13, 14, 15, 16, blk 107	91.90
C M Chauncey, lts 1, 2, 3, blk 109	66.86
H J Landers, lts 7, 8, blk 109	21.82
W L Reed, lt 12, blk 109.....	2.70
Sprague Bros., pt lt 10, all 11, blk 118	40.14
T B McKeown, lts 5, 6, blk 126	50.12
Mrs E J Howell, lts 13, 14, blk 127	23.50
E R Salmon, lts 15, 16, blk 129	18.49
H T Saffarrans, lts 1, 2, blk 132	38 46
W M P Rippey, lts 7, 8, blk 133	21.15
Margareet Hoover, lts 15, 16, blk 133	66.76
B F Kiersey, lts 7 to 12, blk 137	20 57
Mrs J K Reed, north 40 ft lt 13 to 16, blk 142.....	100.24
Walsh estate, south 40 ft lts 1, 2, 3, blk 147.....	20.27
Delinquent lands in the city limits of Ada, not platted, Oklahoma.	
R P Ford, sec 33, twp 4, R 6, acres 15.....	$173.29
Dan Hays, sec 4, twp 3, R 6, acres 30.....	20.22
J R McCollum, sec 4, twp 3, R 6 acres 60.....	200.23
Reed & Andrews, sec 4, twp 3, R 6, acres 10.....	4.40
Delinquent real estate in the additions to the city of Ada, Oklahoma	
C P Richardson, lt 5, blk G,..$	1.59
Unknown, lts 7, 8, blk H.....	5.20
T J Smith, lts 14, 15, 16, blk K	100.14
Unknown, lt 7, blk L.....	3.43
C F Green, lt 10, blk M.....	3.75
Mrs B E Bailey, lts 1, 2, 3, blk P	66.86
South Side Addition	
Lem Burford, lt 7,.....	33.38
T L Rippey, lt 18.....	7.58
West Dide Addition	
Unknown, lt 8, blk 3.....	1.75
W W Rader, lts 1 to 8, blk 5..	34.08
Andy Broughton heirs, lts 9, 10, 11, blk 5.....	11.94
Daggs Addition	
W H Brinlee, lt 7, blk 3.....	16.74
B C Brinlee, lt 8, blk 3.....	13.41
C J Fisher, lts 6, 7, 8, blk 7..	12.24
J E Russell, pt lt 15, all 16, blk 9	24.95
B H Epperson, lts 8, 1-2 9, blk 12	2.70
Ada Construction Co., lt 3, blk 18	5.08
C A Thomas, lts 9, 10, 11, blk 19	28.58
Sprague Bros., lts 13, 14, blk 20	30.14
Sprague Bros., lts 1 to 8, blk 23	27.42
Mary Parks, lts 6, 7, blk 32...	6.51
Dan Hays Addition	
R P Ford, lts 5 to 8, blk 4....	10.38
Capital Hill Addition	
W N Naylor, lt 4, blk 4.....	4.12
E E Mathews, lt 1, blk 8.....	28.24
Paul Adderson, lt 2, blk 9....	4.12
Portland Park Addition	
B E Bennett, lts 1, 2, blk 1....	1.20
Sprague Bros., lts 5 to 8, blk 1	2.41
Unknown, lt 5, blk 2.....	.62
Unknown, lts 16, 17, blk 2....	1.20
T B Harrell, lts 14 to 18, blk 7	3.01
Chas Bates, lts 1, 2, blk 8.....	1.25
F A Thomas, lts 4 to 7, blk 8.	2.41
F A Thomas, lts 8, 9, 10, blk 8	1.81
D J Austin, lts 11 to 16, blk 8	4.12
P L Fulton, lts 17, 18, blk 8..	1.19
J H Goggins, lt 20, blk 8.....	.60
J R Wilson, lts 11, 12, 13, blk 11	1.81
Jas Wilson, lts 14, 15, blk 11	1.30
Unknown, lts 16, 17, blk 11....	1.20
Donaghey Addition	
Jno R Russell, lts 10, 11, blk 1	3.20
C C Nash, lts 3, 4, blk 3.....	4.22
Duke Stone, lts 15, 16, blk 9..	7.22
Prof. Briles, lts 1, 2, blk 11...	5.73
Delinquent list of real estate in Roff, Pontotoc county, Oklahoma	
C J Moore, lts 1 to 6, blk 10..	5.64
J D Neal, all, blk 20.....	12.19
Chism Wall, all, blk 22.....	12.36
Jno H Haigwood, lts 1, 2, blk 25	4.40
J Ross Atkins, lt 3, blk 25.....	.61
Geo Jeff, lts 1, 2, 3, blk 29....	10.38
C J Moore, lts 4, 5, blk 39....	4.40
Jno Hammonds, lt 6, blk 39..	4.30
Unknown, lt 6, blk 42.....	.44
C J Moore, all, blk 53.....	7.48
Mrs Bettie Hankins, lt 2, blk 58	.94
W O Kinne, lt 6, blk 61.....	9.00
W D Casey, lts 2, 3, blk 63....	.71
Chris Wall, lt 1, blk 64.....	.61
T C Carmicle, lt 1, blk 82....	23.28
Mrs McClintock, lt 1, blk 83..	1.44
J E Smith, lts 1, 2, blk 84....	20.36
W W Truesdale, lt 6, blk 106.	2.12
R M Fields, lt 8, blk 106.....	8.84
Unknown, lts 15, 16, 17, blk 109	7.89
Unknown, lts 18, 19, blk 109..	3.56
C F Babcock, lt 3, blk 121....	3.46
J L Thomas, lts 11, 12, blk 121	114.44
Thos Forbes, Jr., lt 4, blk 122.	80.74
K S Trowbridge, lts 2, 3, blk 123	80.84
T J Smith, lt 7, blk 124.....	1.44
O E Collins, lt 1, blk 125.....	16.80
Unknown, lts 6, 7, 8, blk 125..	8.70
Hutchison Gr. & Elev. Co., lt 4, blk 132	1.44
W H Hawkins, lts 5, 6, 7, blk 132	17.77
Ben King, lts 11, 12, 13, blk 134	15 42
W P Casey, lts 15, 16, blk 136	4 23
J B Hopson, lts 3, 4, 5, 6, blk 141	17.20
J L Thomas, lts 5, 6, 7, 8, blk 142	3.76
M Brunaugh, pt lt 1, 2, blk 144	3.93
Edna C Rea, lts 3, 4, blk 145.	3.36
Ben King, lts 1 to 4, blk 146..	15.86
C H Raines, lts 5 to 8, blk 147	10.32
J M Dennam, lts 1 to 4, blk 148	7 79
J M Dennam, lts 11 to 17, blk 148	24.12
C L Orr, lts 15 to 16, blk 149.	31.78
Warden Fields, lts 7, 8, blk 153	9.61
O J Cottle, lts 5, 6, blk 162....	12.67
D B Bradshaw, lts 7, 8, blk 165	13.64
C C Lane, lts 3, 4, blk 172....	16.33
J L Thomas, lts 1 to 4, blk 179	30.61
O J Cottle, lts 5, 6, blk 181....	1.88
J L Thomas, lts 3, 4, blk 185.	2.89
O W Taylor, lts 1, 2, blk 187..	4.90
H T Calfee, lts 3, 4, blk 191..	19.69
Low Morris, lt 4, blk 192.....	11.52
J J Owings, lts 1, 2, blk 194..	9.61
Downing & Jackson, lts 5, 6, blk 194	20.36
Jim Helm, all of blk 8, an addition to Roff.....	7.04
Delinquent list of real estate in the town of Stonewall, Pontotoc county, Oklahoma.	
T E Adams, lts 3, 4, 5, 6, blk 6	$ 3.61
Mrs T E Little, lt 4, blk 10...	1.16
Unknown, lt 8, blk 20.....	1.22
W L Mullins, lts 11, 12, blk 20	1.80
Mrs Mattie Brown, lts 10, 11, 12, blk 21	16.35
D H Sneed, lts 7, 8, blk 22....	8.22
J W Ragland, lt 1, blk 23....	5.71
Mrs Hannah Wakley, lt 4, blk 23	3.31
Brown Bros., lts 7, 8, blk 23..	11.43
Bives & Scrivner, lt 9, blk 23.	28.99
T A Lindsay, lt 14, blk 24.....	32.20
W A Alexander, lt 15, blk 24..	32.20
Unknown (Glen house), lts 8, 9, 10, blk 26.....	5.10
Mrs Dickeman, lt 4, blk 28....	.42
Unknown, lt 7, blk 29.....	3.31
Smiley Bros., lts 8, 9, blk 31..	8.22
D P Harrison, lts 11, 12, blk 32	40.32
Unknown, lt 16, blk 32.....	1.70
O B Weaver, lt 21, blk 32.....	6.52
J M Jones, lts 1, 2, blk 34....	11.43
Mrs A Sneed, lt 7, blk 34.....	12.94
Duffy, — —, lts 7, 8, blk 36...	4.20
Mrs G Jones, lts 11, 12, blk 48	12.67
Reese Gardner, 1-2 of lt 5, all of 6, blk 50.....	12.04
C R Duncan, lts 7, 8, blk 50..	.99
N T Heard, lts 1, 2, 3, blk 51.	17.95
M J Burris, lts 7, 8, blk 61....	13.04
Delinquent list of real estate in Jesse, Pontotoc county, Oklahoma.	
J H Mahan, lt 2, blk 3.....$	2.56
J T Province, lt 3, blk 4.....	4.41
Thos A Stewart, blk 8.....	12.40
Delinquent list if real estate in the town of Frisco, Pontotoc county, Oklahoma.	
W L Chapple, lts 3, 4, blk 1..$	9.84
Unknown, lts 6, 7, blk 7.....	.68
Unknown, lts 1, 2, blk 10.....	.44
Unknown, lts 22, 23, blk 10....	.58
W L Cochran, lts 24, 25, 26, 27, blk 20	.88
B F Abernathy, lts 9, 10, 11, 12, blk 11.....	7.63
Unknown, lts 13, 14, blk 11...	.44
Jas Patton, lt 18, blk 11.....	.22
Unknown, lt 1, blk 13.....	.34
Unknown, lts 8, 9, blk 13.....	.68
Unknown, lts 1, 2, 3, 4, 5, blk 17	1.70
Unknown, lts 10, 11, 12, 13, 14, blk 17.....	1.70
Unknown, lts 1, 2, blk 19.....	.68
I H Strickland, pt of lt 2, blk 20	.22
J W Mobley, lt 1, blk 22.....	.22
Unknown, lt 2, blk 22.....	.22
A T Seifers, lts 2, 3, 6, 7, blk 24	4.41
Unknown, lts 3, 4, 5, 6, 7, blk 28	1.45
Unknown, lts 8, 9, blk 29.....	.32
Delinquent List of Real Estate in the town of Allen, Pontotoc county, Oklahoma.	
A L Jones, lt 3, blk 3.....$	3.91
Unknown, lt 4, blk 5.....	2.00
Unknown, lts 1, 2, blk 9.....	4 00
J W Jones, lts 3, 4, blk 10....	7.25
Unknown, lt 7, blk 10.....	7.70
Ben Krebbs, lt 1, blk 11	5.81
Ben Krebbs, lt 1, blk 12.....	3.91
J A Thompson, lts 4, 5, 6, blk 13	11.73
J A Thompson, lts 1, 2, 3, blk 14	6.01
J E Pool, lt 1, blk 15.....	1.05
Unknown, lt 3, blk 17.....	3.91
W C Threlkeld, lts 1, 2, blk 21	21.15
Joe Stephens, lt 5, blk 21.....	2.00
J C Kidwell, lt 11, blk 21.....	2.86
S C Dunaghey, lt 12, blk 21...	2.96
J D Austin, lts 14, 15, blk 21.	5 91
J E Pool & Co., lts 9, 10, blk 23	7.82
Unknown, lt 14, blk 23.....	.48
Chas Isaacs, lt 2, blk 28.....	4.86
Mrs E M Putnam, lt 1, blk 29.	3.91
Mrs E M Putnam, lt 6, blk 29.	3.91
S V Morrison, lt 1, blk 30.....	17.24
Unknown, lt 2, blk 30.....	2.00
S V Morrison, lt 3, blk 30....	1.05
G. W. Daugherty, lts 8, 9, blk 30	4.01
S V Morrison, lts 4, 5, blk 30..	2.10
A M Cummings, lt 10, blk 30.	2.00
Unknown, lts 5, 6, blk 33.....	14.62
C A Stewart, lts 7, 8, blk 33..	19.25
J E Pool, lts 1, 2, 3, blk 35...	9.82
A A Casey, lts 2, 3, blk 38....	5.91
Unknown, lts 5, 6, blk 38.....	4 00
D R Dedman, lts 5, 6, blk 41.	1.72
B G Fry, lts 2, 3, blk 42.....	9.72
D R Dedman, lts 1, 2, 3, blk 43	2 59
Delinquent list of real estate, in the town of Fitzhugh, Pontotoc county, Oklahoma.	
J R Tillery, lt 5, blk 3.....$	1 05
F O Verner, lts 1, 2, 3, 4, 5, 6, blk 4	5.93
F P Verner, lts 1, 2, 3, 4, 5, 6, blk 5	7.28
Walter McDonald, lts 3, 4, 5, blk 6	5.07
J L Smith, lts 1, 2, blk 11....	.96
T A Hill, lt 3, blk 11.....	.29
J R Tillery, lts 1, 2, 3, blk 15.	11.76
J R Tillery, lts 1, 2, blk 17....	1.15
J R Tillery, lts 5, 6, blk 17....	1.15
J L Smith, lts 3, 4, 5, 6, 7, 8, blk 18	9.55
Thomas Partain & Co., lts 1, 2, 3, 4, blk 24.....	7.08
Phil McClachlan, lts 1, 2, 3, 4, blk 25	9.95
Delinquent list of real estate, in the town of Dolberg, Pontotoc county, Oklahoma.	
Mrs E W Westhoff, lt 7, blk 2.$	1.45
Delinquent list of real estate, in the town of Maxwell, Pontotoc county, Oklahoma.	
J S Isaacs, lt 5, blk 1.....$	5.87
T G & A Summers, lt 1, blk 2	2.98
C M Pratt, lts 5, 6, blk 5.....	1.81
Unknown, lts 6, 7, 8, blk 2....	2.48
W T Tarkington, lts 2, 3, blk 6	3.08
T G & A Summers, lt 6, blk 6	11.65
W R Rogers, lts 1, 2, blk 7....	1.12
Delinquent list of real estate, in the town of Bebee, Pontotoc county, Oklahoma.	
J L Belew, lt 2, blk 1.....$	1.98
G W Wells, lts 4, 5, blk 1....	3.21
J L Belew, lt 10, blk 1.....	1.98
Unknown, lt 4, blk 2.....	12.65
Unknown, lt 6, blk 2.....	.22
Unknown, lt 8, blk 2.....	.35
Frank Fox, lts 2, 3, blk 2....	1.88
G W Isom, lt 1, blk 7.....	.94
Delinquent list of real estate, in the town of Francis, Pontotoc county, Oklahoma.	
Unknown, lts 5, 6, blk 6.....$	.84
Unknown, lts 7, 8, blk 6.....	.84
Unknown, lt 4, blk 9	.42
Unknown, lt 4, blk 6.....	.42
Unknown, lts 6, 7, 8, blk 9....	1.26
Unknown, lt 8, blk 23.....	.42
Unknown, lts 2, 3, blk 25.....	1.84
Emma Tipton, lts 5, 6, blk 26..	5.69
Unknown, lt 1, blk 27.....	60
Unknown, lt 8, blk 27.....	.60
Unknown, lts 3, 4, blk 28.....	1.20
Tootle, Wheeler & Malter D G Co., lts 1, 2, blk 29.....	19.19
Unknown, lt 4, blk 36.....	3.43
G C Cain, lts 4, 5, blk 37.....	5.19
M Tipton, lt 2, blk 39.....	5.09
E Tipton, lts 7, 8, blk 39.....	1.52
Unknown, lts 1, 2, 3, 4, , 6, 7, 8, blk 42	[illegible]
W T Meadors, W 70 ft lt 8, blk 43	
Unknown, lt 12, blk 47.....	
Unknown, lts 5, 6, blk 48.....	
T H Hoosier, lt 8, blk 55.....	
R E Duncan, lt 6, blk 57.....	
Unknown, lts 9, 10, 11, blk 57.	
J T King, lts 1, 2, blk 62.....	
Unknown, lt 3, blk 62.....	
Rebeca A Pride, lt 5, blk 64.	
St L & S F R R Co., lts 1, 2, blk 74	
L A Barnard, lt 3, blk 76.....	
W O Darby, lts 2, 3, 4, 5, blk 82	
Park Addition to Francis	
Leona Primm, lts 1, 2, 3, 4, blk 4.....$	20
Frisco Addition to Francis	
J D Adams, lt 8, blk 8.....$	
Unknown, lt 8, blk 10.....	
A E Baker, lt 12, 12a, blk 11.	2
Wm Klingbery, lt 17, blk 10..	
N A Gossett, lt 4, blk 13.....	29.
W C Darby, lt 8, blk 13	11.
Center, Pontotoc County, Oklahom	
G L Burris, lt 8, blk 9.....	.2
W D Dame, lts 1, 2, 3, 4, blk 14	.8
W D Dame, lts 1, 2, blk 15.....	.44
W D Dame, all blk 17.....	1.33
C S Dunagan, lt 1, blk 30.....	.22
E T Lee, lts 2, 3, blk 30.....	.44
E T Lee, lts 3, 4, 5, 6, blk 31	2.60
C S Dunagan, lts 1, 2, 3, 4, blk 35	.89
C L Moore, lt 1, blk 36	.22
C L Moore, lt 17, blk 37	.22
J J Johnson, lt 13, blk 39....	.22
Chas Grindstaff, lt 1, blk 48...	.22
Unknown, lt 1, blk 49	.22
Nancy W. Page, lts 9 to 17, blk 49	5.82
A. T. Harper, lts 6, blk 54....	.22
S. A. Dame, lt 1, blk 55.....	.22
Midland.	
Unknown, lts 1, 2, 3, blk 3....	.57
W. J. Collins, lts 7, 8, blk 3 ...	.96
Unknown, lts 1, 2, blk 6.....	.38
Unknown, all blk 7	.76
J. A. Parker, lts 3, 4, 5, blk 12	.68
C. M. Woods, lts 1, 2, blk 14...	.39
Unknown, lts 2, 3, 4, blk 16 ..	.57
C M Woods, lt 1, blk 17	2.29
J. C. Smith, lt 6, blk 17	.19
Unknown, lt 2, blk 19	.19
J. R. Owen, lts 1, 2, blk 22....	1.15
Unknown, lt 2, blk 23	.19
Farmers bank of Roff, lts 5, 6 blk 19	1.05
J. C. Smith, lts 3, 4, blk 25 ..	2 01
W. E. Black, lts 4, 5, blk 26...	1.62
Franks, Okla.	
J. A. Summers, lt 3, blk 16 ..	15.76
J. S. Keener, lts 3, 4, blk 21 ..	6.72

I, J. C. Cates, County Treasurer, will on 3rd Monday in June 1910, proceed to sell all Delinquent Real Estate at public sale at the Court House Ada, Oklahoma as directed by law.

J. C. CATES,
County Treasurer.

(w26-3t)

Anadarko After a Big Park.

Washington, D. C, May 19.—Anadarko may be permitted to purchase 400 acres of public land north of the city, as a result of a bill offered in the house today by Representative Morgan. The land is wanted for park and industrial purposes. L. E. McKnight, E. B. Teih and W. D. Mills, who are here representing Anadarko, say that the city is prepared to pay the appraised value of the property in order to acquire title.

Preference right to buy the land is granted Anadarko by the terms of the Morgan bill.

W. M. Westfall, the well-known Oklahoma city druggist is in Washington as a delegate to the Sunday school convention. Mr. Westfall called at the capital today and paid his respects to the Oklahoma congressional delegation.

Bargains in East Side real estate. Weaver Agency.

For Headaches.

There Isn't Any Headache Remedy That Does The Work Like Hicks' CAPUDINE.

It gives quick relief from Headaches of all kinds, including Sick or Nervous Headaches, and Headaches caused from heat, cold, grip or stomach troubles.

Capudine is also the best and quickest remedy for attacks of Cold or Grip. It soon relieves the aching and feverishness and restores normal conditions.

Capudine is liquid—easy and pleasant to take—acts immediately. 10c., 25c., and 50c. at drug stores.

Oklahoma Central Railway

ASA E. RAMSEY, Receiver

TIME TABLE NO. 12
Effectave August 8, 1909

West Bound Daily No. 1	West Bound Daily No. 3	STATIONS	East Bound Daily No. 2	East Bound Daily No. 4
	A.M.		P.M.	
	8 30	LEHIGH	5 30	
		Booneville		
	8 55	Nixon	5 05	
	9 17	Tupelo	4 44	
	9 37	Stonewall	4 24	
	9 47	Frisco	4 14	
	10 02	Truax	4 00	
	10 25	ADA	3 40	
	10 40	Center	3 20	
	10 55	Vanoss	3 10	
	11 13	Stratford	2 54	
	11 33	BYARS	2 35	
	12 00	Rosendale	2 10	
	12 15	Vincennes	1 55	
A M	12 40	PURCELL	1 40	P M
7 50	1 05		1 05	5 30
8 00	1 17	Gibbons Spur	12 51	5 16
8 10	1 27	Washington	12 40	5 16
8 40	1 57	Blanchard	12 10	4 33
8 53	2 16	Middleberg	11 48	
9 05	2 33	Tabler	11 30	P M
9 27	2 45	Cornville	11 18	
9 35	2 55	CHICKASHA	11 10	
A M	P.M.		A.M.	

R. M. HAILE, Traffic Manager.
Purcell, Oklahoma

PILES CURED AT HOME BY NEW ABSORPTION METHOD.

If you suffer from bleeding, itching, blind or protruding Piles, send me your address, and I will tell you how to cure yourself at home by the new absorption treatment; and will also send some of this home treatment free for trial, with references from your own locality if requested. Immediate relief and permanent cure assured. Send no money, but tell others of this offer. Write today to Mrs. M. Summers, Box P, South Bend, Ind.

bin, Drummond, Kice, King, Vinson, Barney, Yeager, Neathery and Miss Ligon.

The members of the 42 club enjoyed the hospitality of Mr. and Mrs. S. M. Torbett at their regular meeting Friday evening. The special guests were Mr. and Mrs. Hart, Mr. and Mrs. Kice, Mr. Morrison and Frank Maddox.

Mrs. Virgil Hall, in a pleasing manner, entertained the Kill Kare Klub Thursday afternoon at her home on East 10th street. Mrs. Hall was assisted in entertain and serving a delightful salad course by Mrs. Joe Beck and Miss Nannie Henderson.

Besides the club members, the guests who had the pleasure of being entertained by Mrs. Hall were Mesdames W. D. Hays, Shaw, Creveling, J. M. King, Chaney, Joe Beck, Sledge, Mays, Tobin, Beard and Bailey of Sapulpa and Misses Torbett and Henderson.

Going to Quit Business.

My entire stock of general merchandise will be thrown on the market tomorrow morning at 9 o'clock at actual wholesale cost. 20-tf

$5.00 Reward.

For information of parties who were roping Wright & Deckert's cattle in S. R. Tolbert's pasture. 18-5t

THREE LOTS $400.00.
Three lots on corner in South east part of Ada for $400.00.
WEAVER AGENCY.

IF WOMEN ONLY KNEW

At a Heap of Happiness It Would Bring to Ada Homes.

Hard to do housework with an aching back.
Brings you hours of misery at leisure or at work.
If women only knew the cause—that backache pains come from sick kidneys,
Twould save much needless woe.
Doan's Kidney Pills cure sick kidneys,
Many residents of this vicinity endorse them.
Mrs. Samuel Marshall, of Coalgate, Okla., says: About two years ago I suffered from an almost constant ache across the small of my back, especially severe when I contracted a cold or overexerted myself. I also had trouble from the kidney secretions. Hearing Doan's Kidney Pills highly spoken of, I procured a box and found prompt relief from their use. The contents of two boxes of this remedy cured me. I always advise the use of Doan's Kidney Pills to anyone I hear complaining of kidney disease."
Remember the name—Doan's—and take no other.

YOUR HAT

May Be a Stylish One, But It Makes Trouble.

A man usually buys a hat that's "in style," but the modern hat for men has lots to answer for.

Baldheads are growing more numerous every day. Hats make excellent breeding places for the parasitic germs which sap the life from the roots of the hair.

When your hair begins to fall out and your scalp is full of Dandruff it is a sure sign that these countless germs are busily at work.

There is but one way to overcome the trouble and kill the germs—that way is to apply Newbro's Herpicide to the scalp—it will kill the germs and healthy hair is sure to result.

Sold by leading druggists. Send 10c. in stamps for sample to The Herpicide Co., Detroit, Mich.

ONE DOLLAR BOTTLES GUARANTEED

Ramsey Drug Co., Special Agents.

SICK? HURT?

WHY NOT
PROTECT YOUR INCOME?
7 CENTS A DAY
Will Insure Your Producing Hours

Continental Casualty Co., Chicago
H. G. B. ALEXANDER, President

The GREATEST Health and Accident Insurance Company in the World

"Every Time the Clock Ticks Every Working Hour IT PAYS
A Dime To Somebody, Somewhere, Who Is Sick or Hurt!"

MORE THAN $1,000,000 A YEAR
ASK OUR AGENT
Ada Title & Trust Co.
Phone 73. Ada, Okla

We Want Your Work

of Horse Shoeing and Rubber Tiring; all kinds of Buggy and Wagon Work and Repairing. We have a Machine Shop in Connection, Lathe, Drill Press, Etc.

WE KNOW HOW

All we want is a chance to show you.

West 12th Street **Hughey & Rock**

Wapco Flour Wapco Flour Wapco Flour

There Is Absolutely None Better

Read what Mrs. W. S. DeLong, the lady in charge of the Calumet Baking Powder School held in Ada a short time ago, has to say about it:

"THE WAPLES PLATTER GRO. CO.: After using the WAPCO FLOUR I have no hesitancy in saying, that it is without question, the Best Flour I have ever used, and I take pleasure in recommending it to the public.

Yours Resp't.,
MRS. W. S. DeLONG,
Domestic Science Teacher.

Hot and Cold Stuff

Manufacturers of Ice
Wholesale and Retail Dealers in Coal
Long Distance Phone 29

Ada Ice and Fuel Co.

We sell the best Fancy Lump Coal, and to insure clean coal to our customers, we load our wagons with forks. We have our own wagons which insures prompt service.
OUR PRICES ARE RIGHT. CALL US UP.

NEWSPAPER ARCHIVE®
NEWSPAPER ARCHIVE®